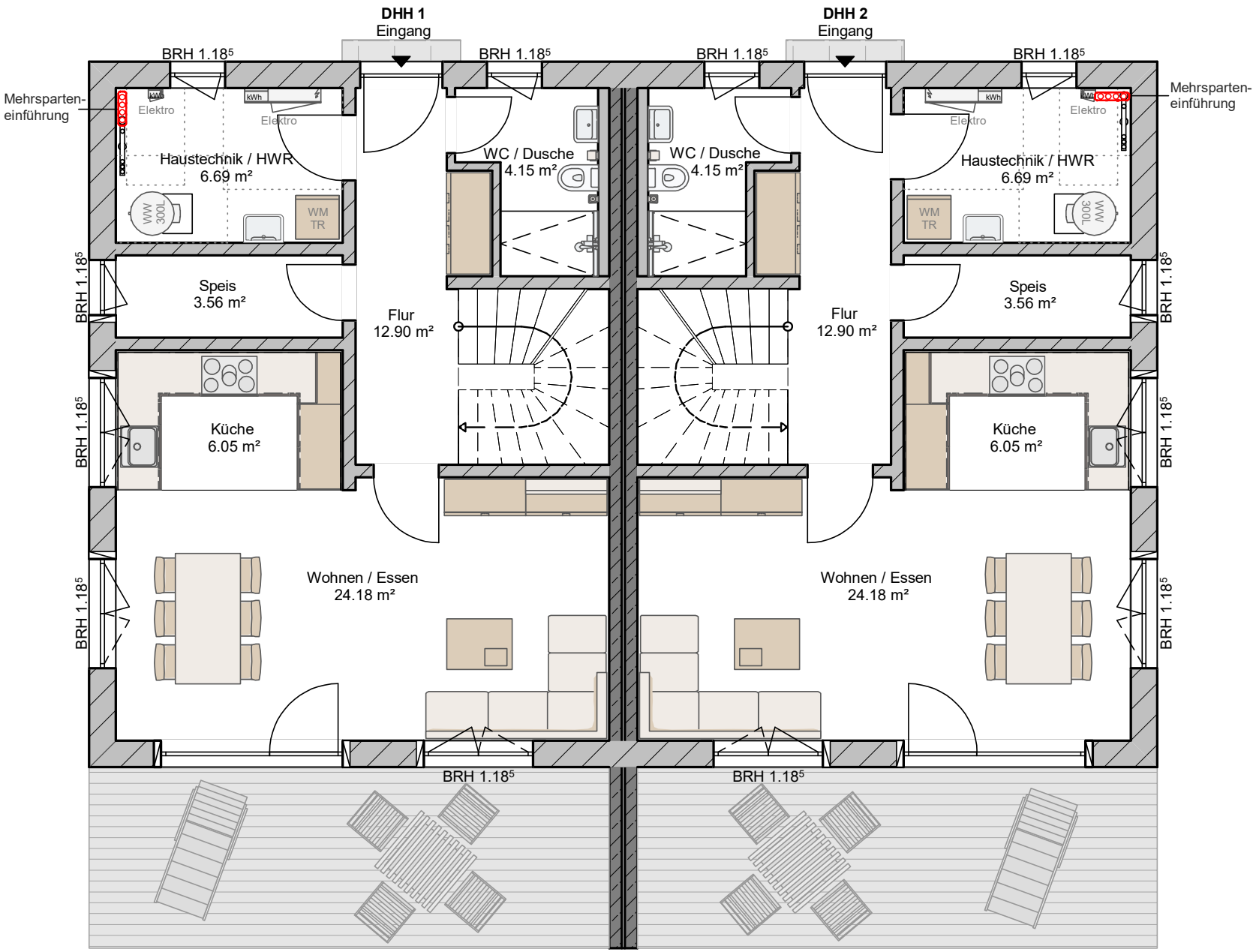
DHH 1
Eingang
DHH 2
Eingang
BRH 1.18⁵
Mehrsparten-
einführung
Elektro
kWh
Haustechnik / HWR
6.69 m²
WW
300L
WM
TR
WC / Dusche
4.15 m²
Speis
3.56 m²
Flur
12.90 m²
Küche
6.05 m²
Wohnen / Essen
24.18 m²

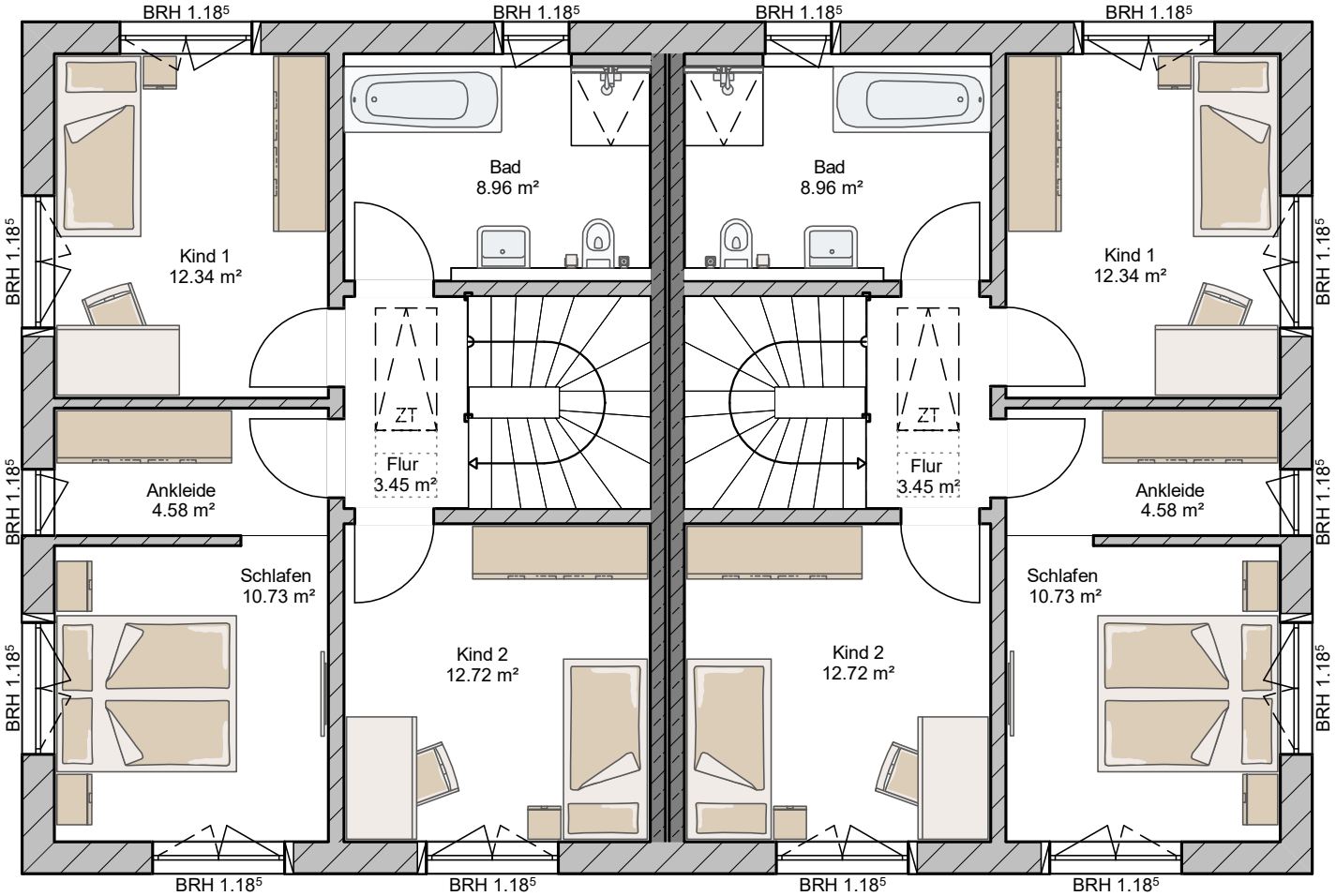
BRH 1.18⁵
Kind 1
12.34 m²
Bad
8.96 m²
ZT
Flur
3.45 m²
Ankleide
4.58 m²
Schlafen
10.73 m²
Kind 2
12.72 m²