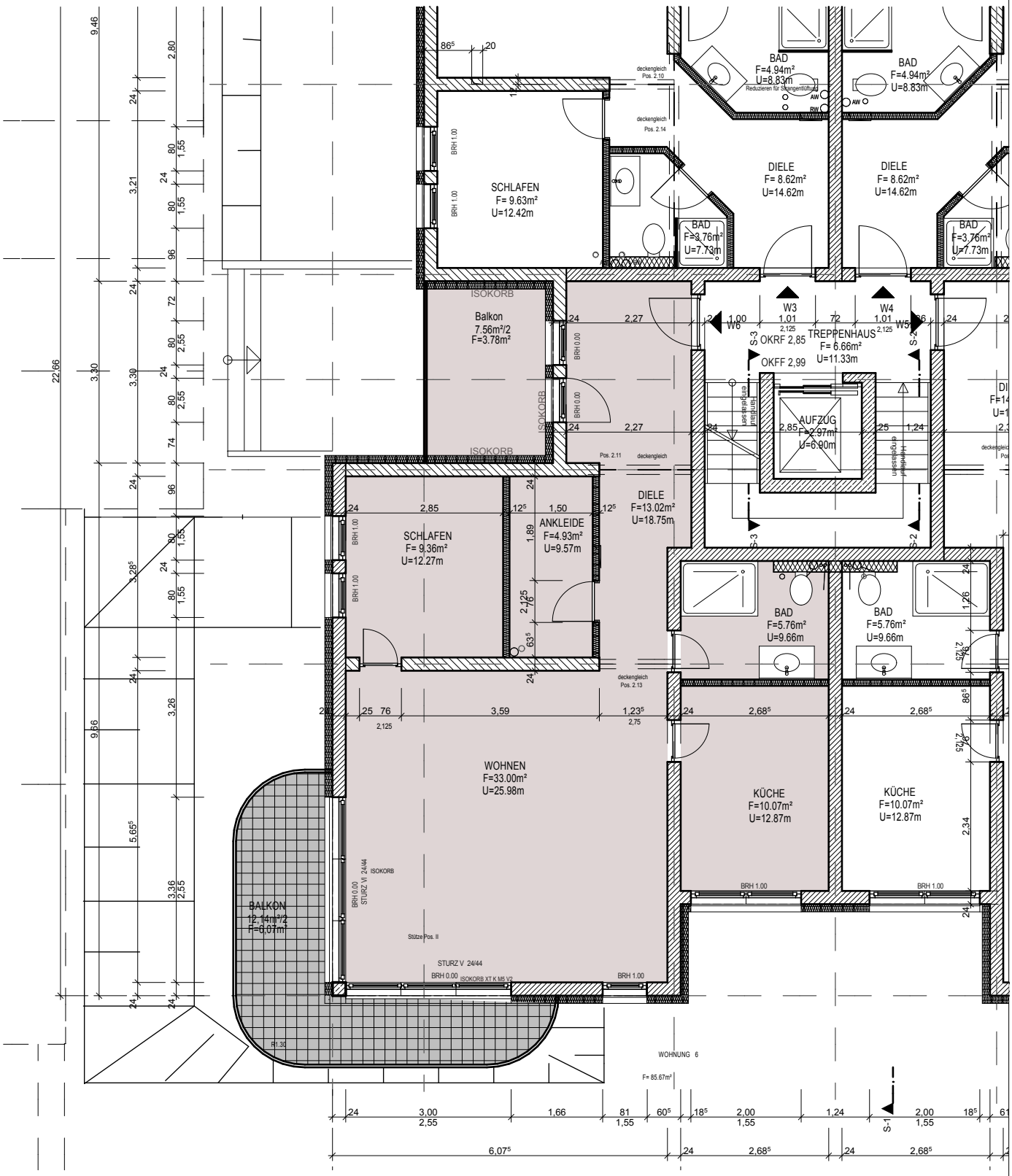

Wohnanlage Friedrich von Hagenow Str.

Sellin

W6

83,41m²

Haus 1

Obergeschoss