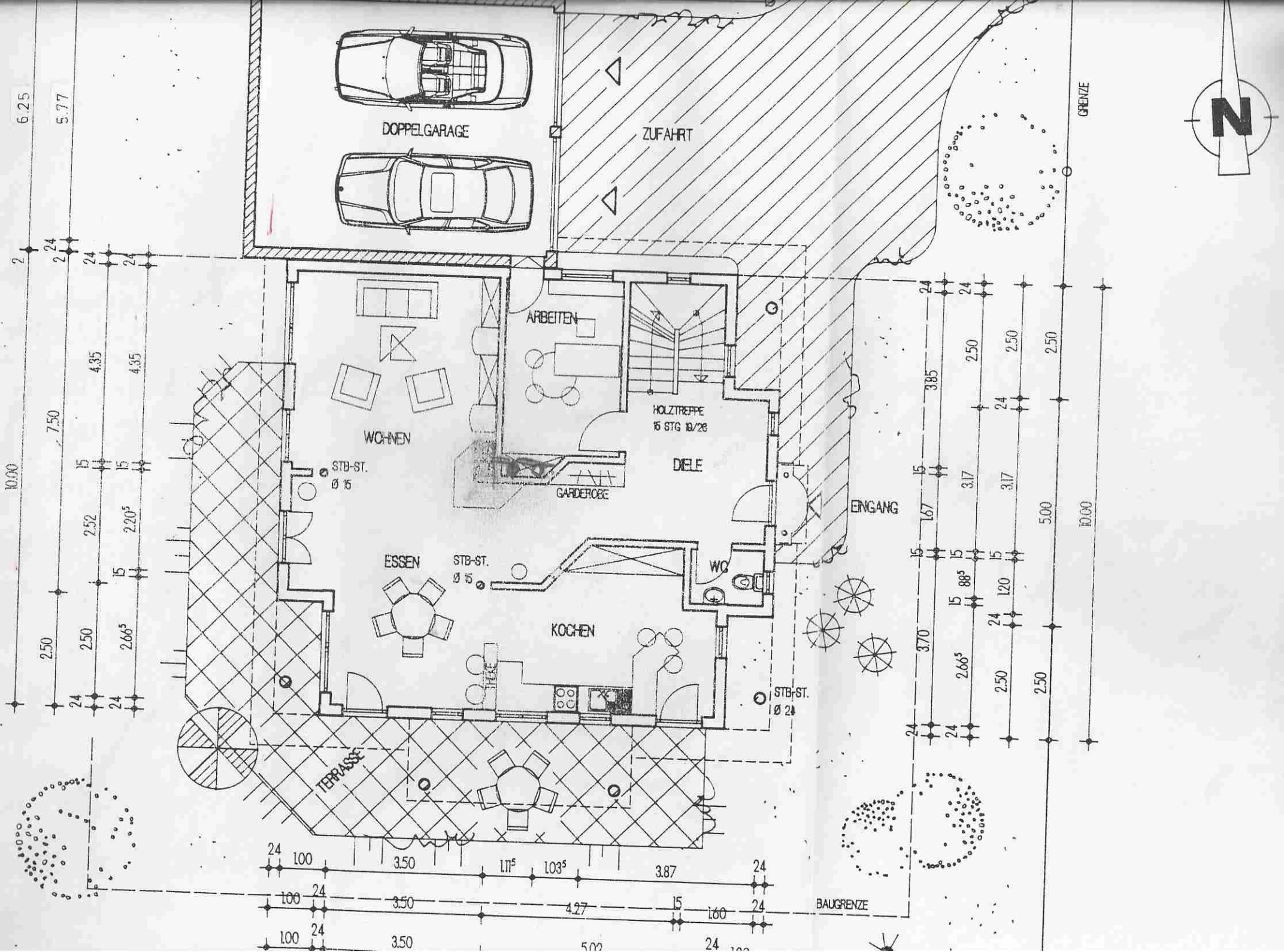
DOPPELGARAGE
ZUFAHRT
GRENZE
N
ARBEITEN
WOHNEN
STB-ST.
Ø 15
HOLZTREPPE
15 STG 19/26
DIELE
GARDEROBE
EINGANG
ESSEN
STB-ST.
Ø 15
WC
KOCHEN
STB-ST.
Ø 24
TERRASSE
BAUGRENZE
6.25
5.77
10.00
7.50
4.35
4.35
2.52
2.20⁵
2.66⁵
2.50
2.50
3.85
3.17
3.17
1.67
88⁵
120
3.70
2.66⁵
2.50
2.50
5.00
10.00
1.00
3.50
1.11⁵
1.03⁵
3.87
4.27
1.60
5.02