16:15 Freitag 28. Okt.

geoportal-mv.de

99 %
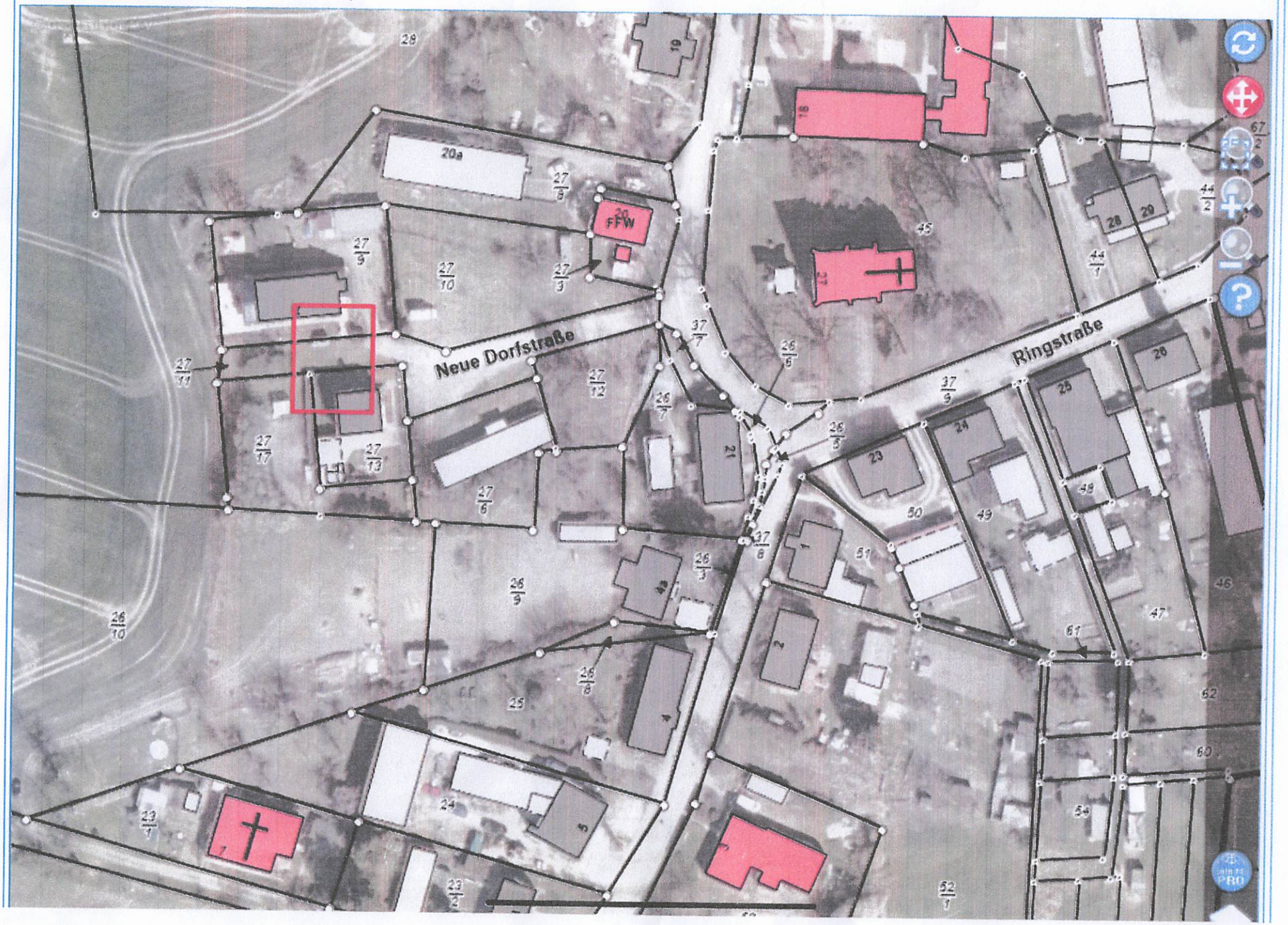
Neue Dorfstraße (Alt Meteln)