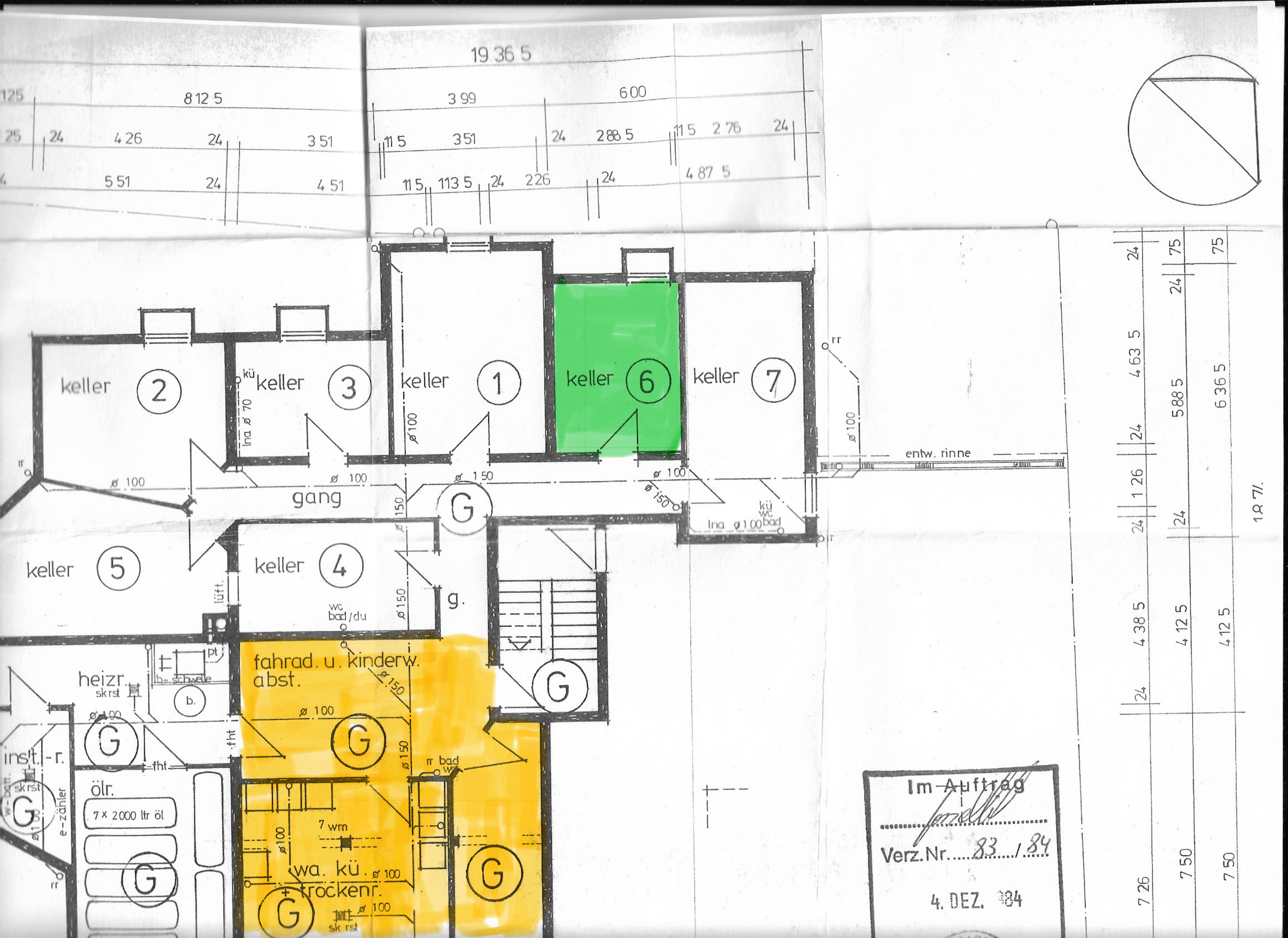

Im Auftrag

Verz.Nr. 83 / 84

4. DEZ. 84