

SEEBERGSTRASSE 37, 34128 Kassel

INHALT: ANSICHTEN, GRUNDRISSE und WOHNFLÄCHEN

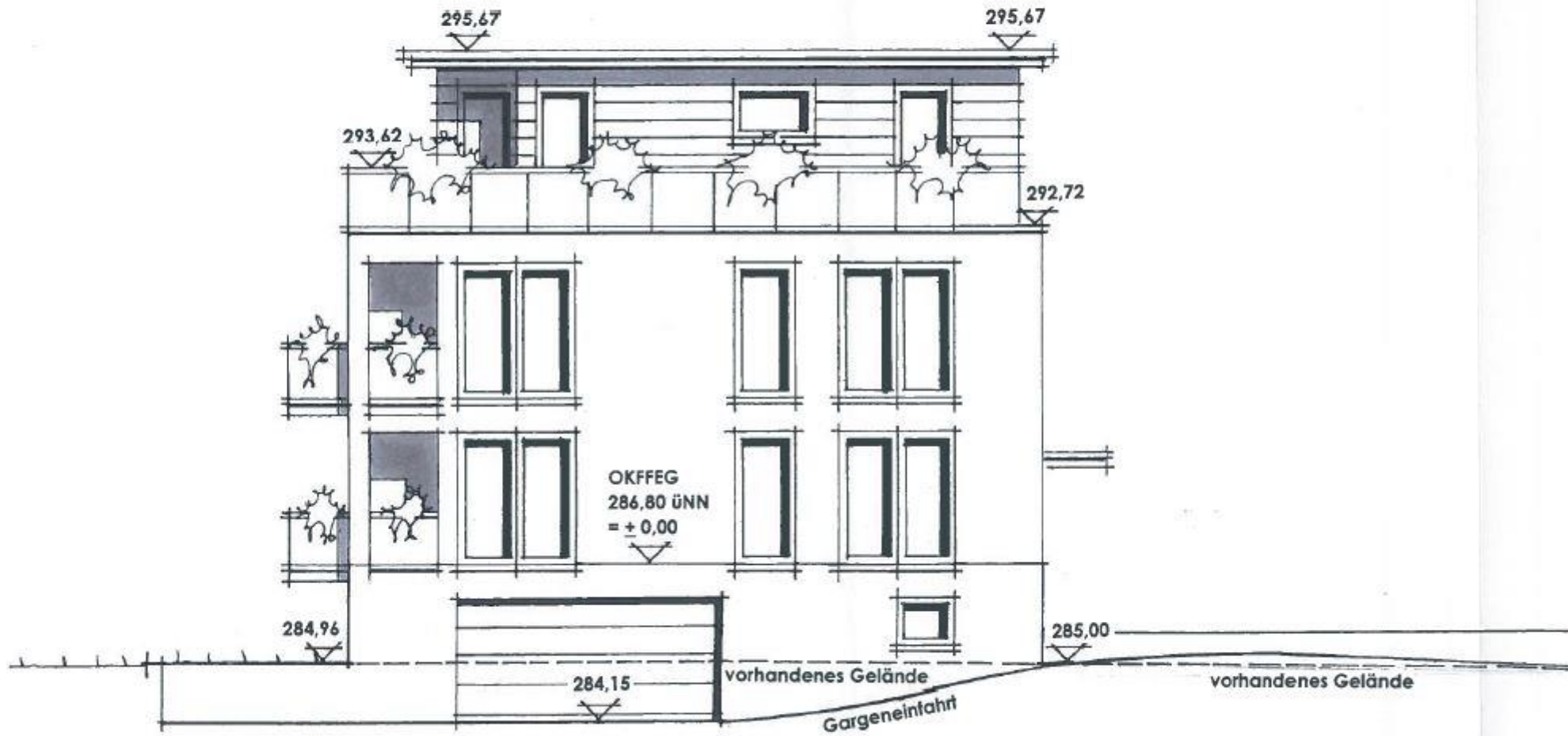

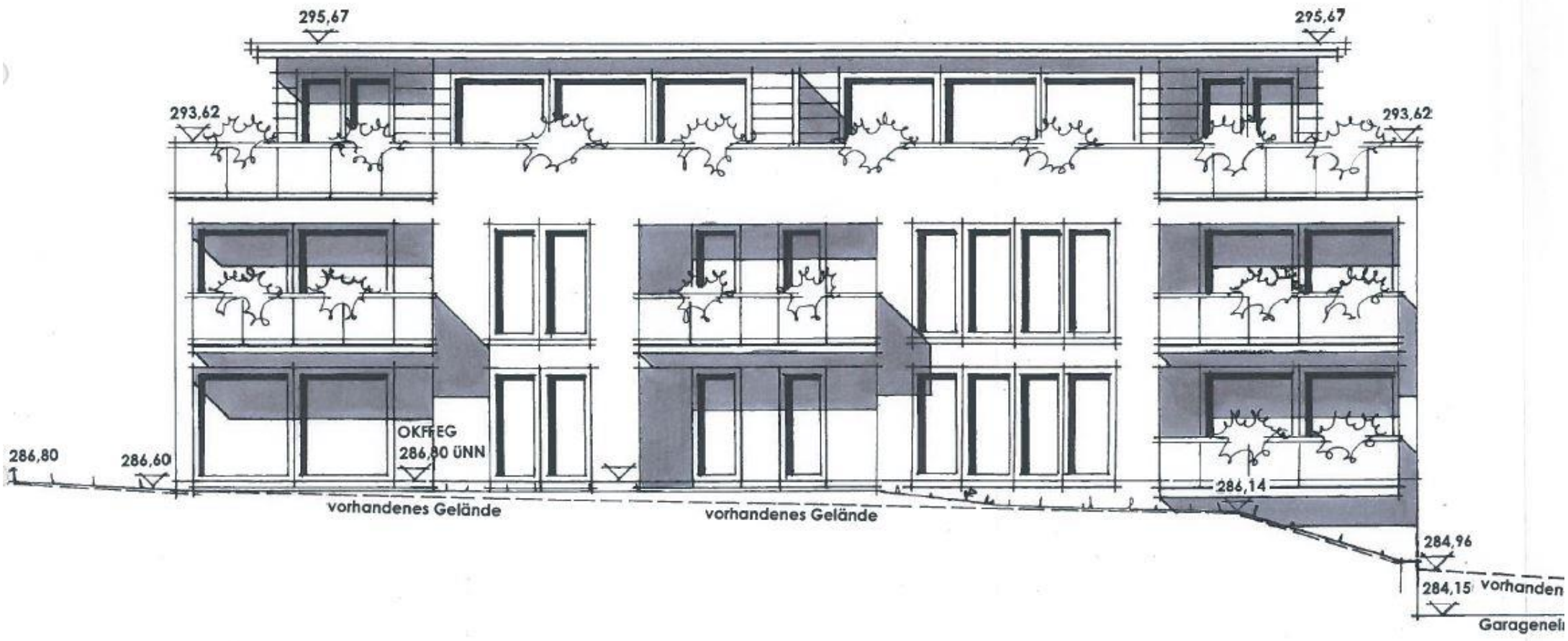



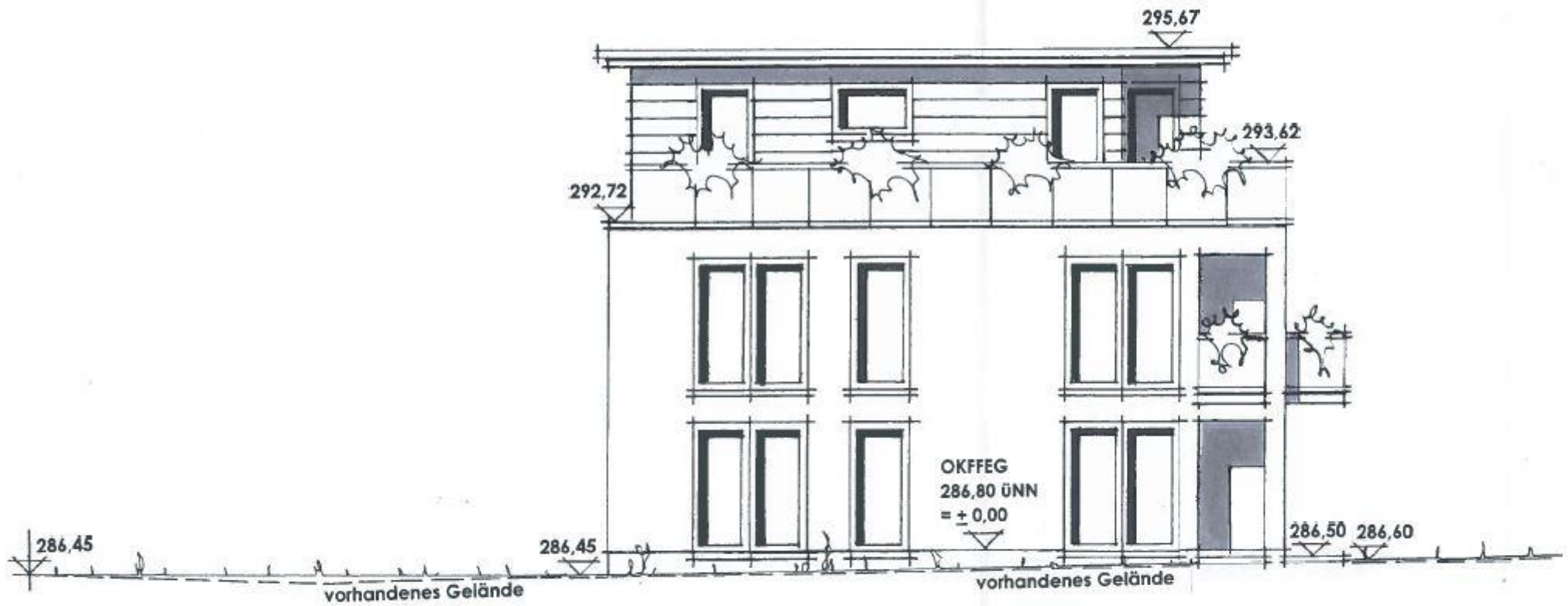

OBERGESCHOSS

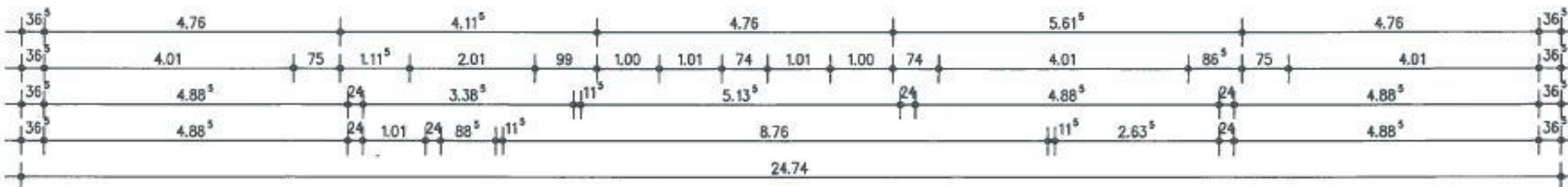
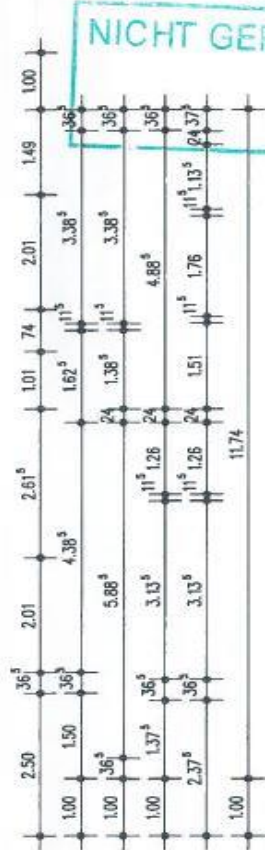
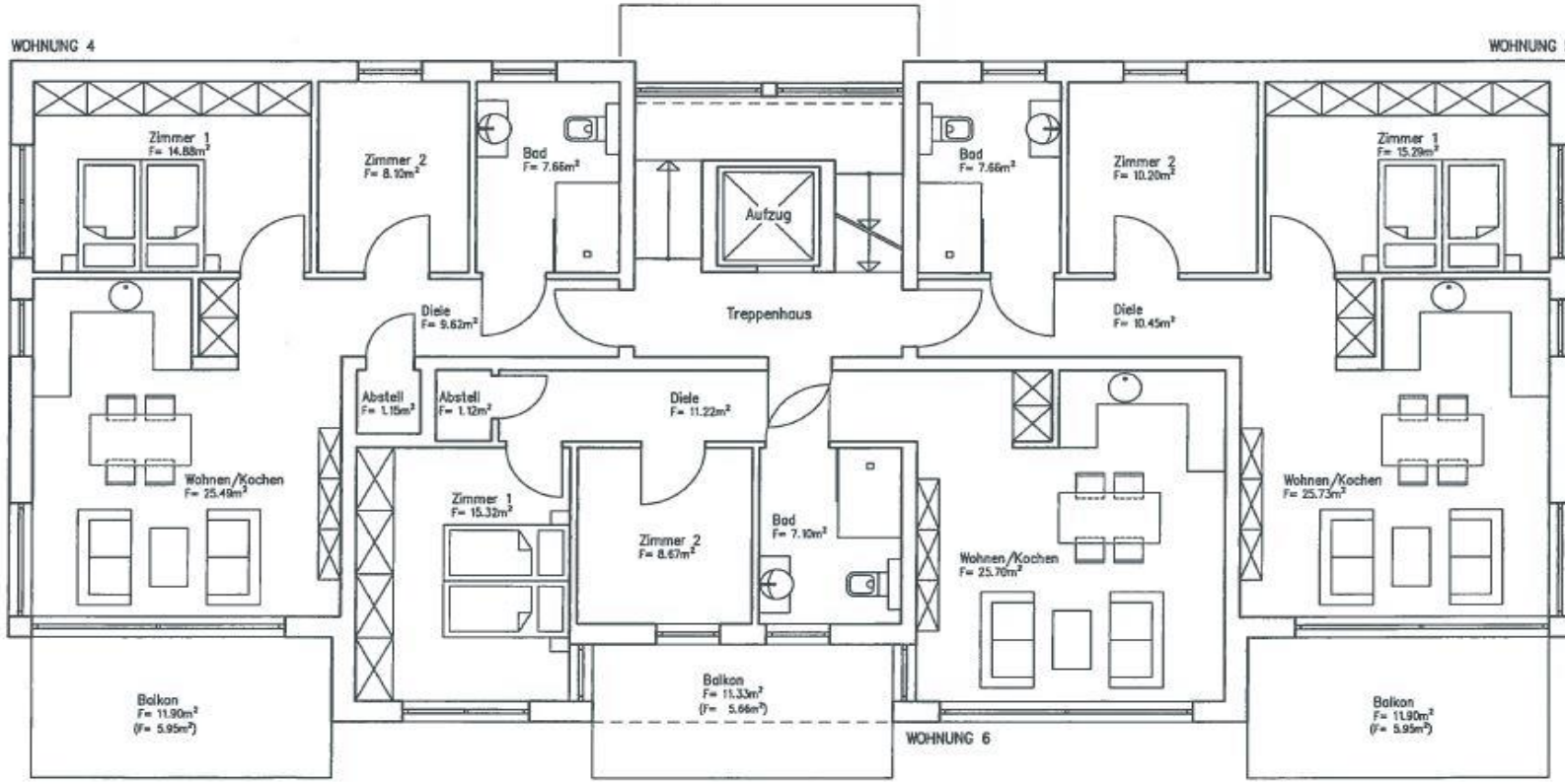
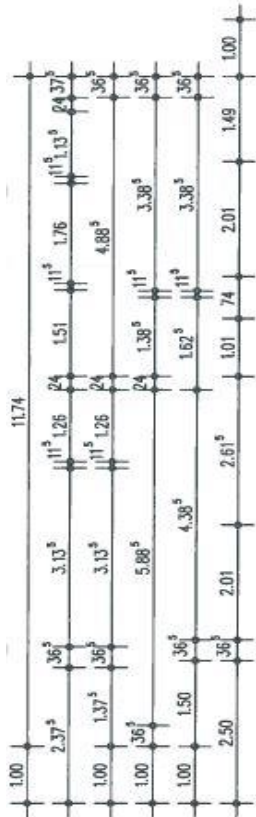
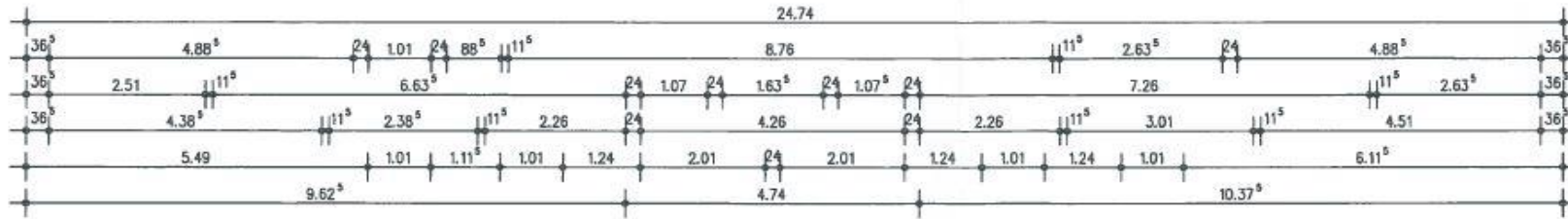

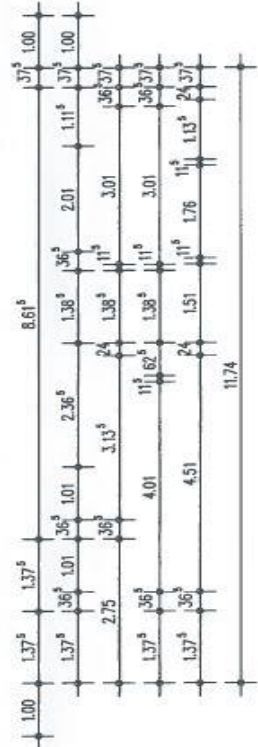
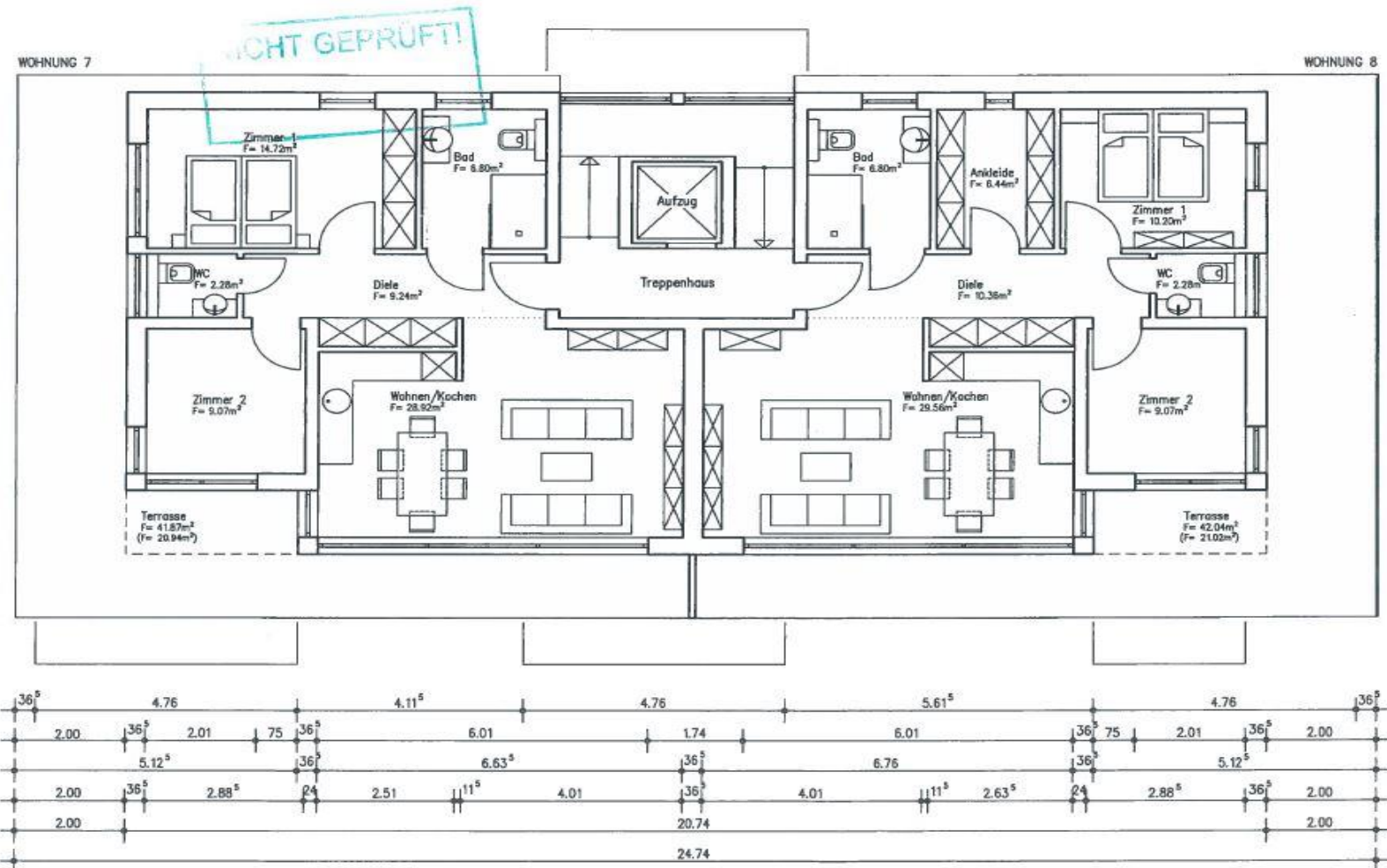
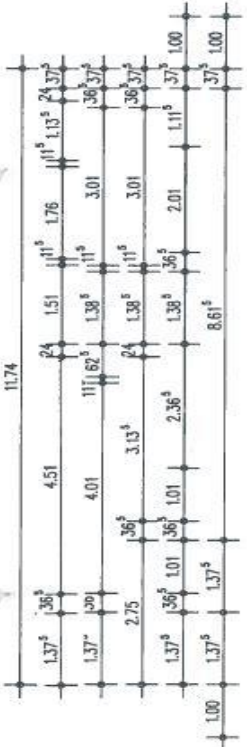
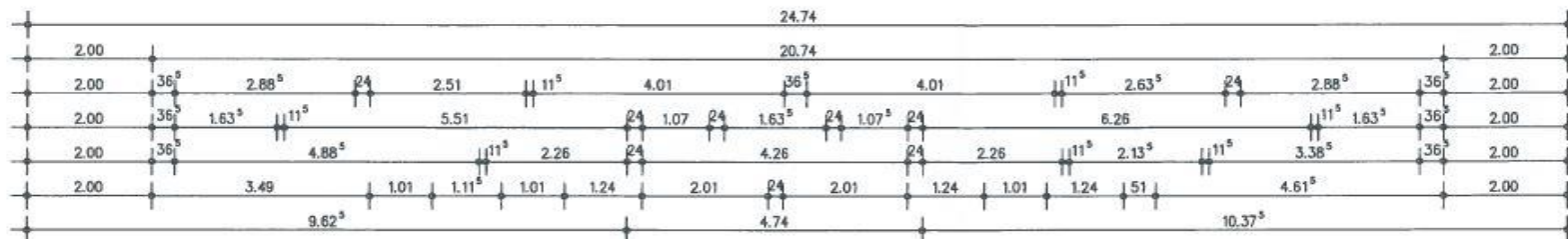

WOHNFLÄCHEN

NEUBAU EINES WOHNHAUSES MIT 8 WOHNEINHEITEN

Seebergstraße 37, 34128 Kassel

Gemarkung: Harleshäusen, Flur 12, Flurstück: 21/138

Bauherr: Asim Süngü, Egon-Höhmann-Str. 17, 34266 Niestetal

Berechnung der Wohnflächen in m²

	W 1	W 2	W 3	W 4	W 5	W 6	W 7	W 8
Wohnen/Kochen	25,49	25,75	25,70	25,49	25,75	25,70	28,95	29,56
Zimmer 1	14,88	15,29	15,32	14,88	15,29	15,32	14,72	10,20
Zimmer 2	8,10	10,20	8,67	8,10	10,20	8,67	9,07	9,07
Bad	7,66	7,66	7,10	7,66	7,66	7,10	6,80	6,80
Abst./Ankleide	1,15	-----	1,12	1,15	-----	1,12	-----	6,44
WC	-----	-----	-----	-----	-----	-----	2,28	2,28
Diele/Garderobe	9,62	10,45	14,22	9,62	10,45	14,22	9,24	10,36
Balkon/Terrasse 1/2	5,95	5,95	5,66	5,95	5,95	5,66	21,02	21,02
	(11,90)	(11,90)	(11,33)	(11,90)	(11,90)	(11,33)	(42,04)	(42,04)
insgesamt:	72,85	75,30	74,79	72,85	75,30	74,79	92,06	95,73

Wohnflächen insgesamt:

633,67 m²