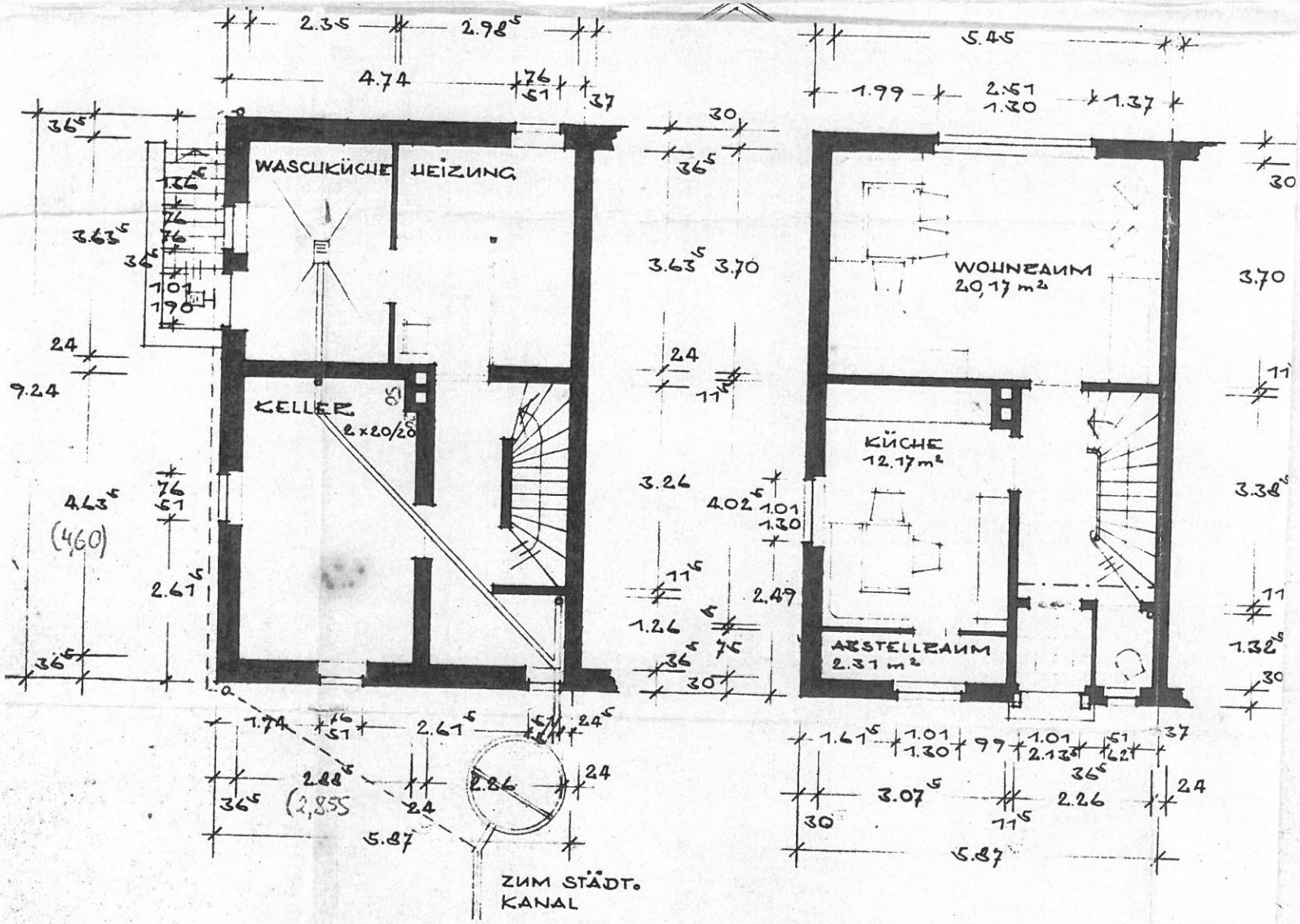

HELMBRECHTS, IM APRIL 1961

BAUHERR: