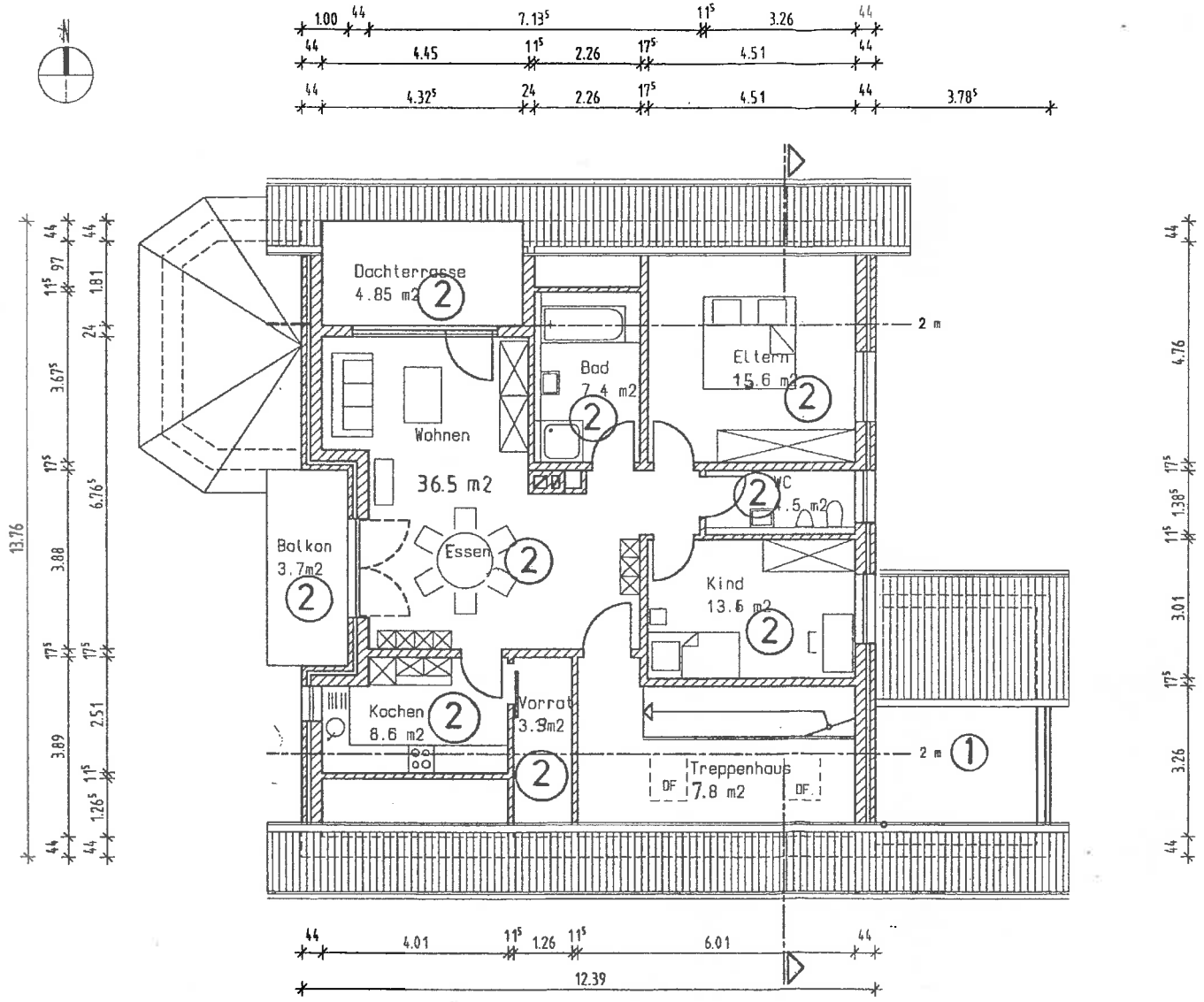
Dachterrasse
4.85 m2
Wohnen
36.5 m2
Bad
7.4 m2
Eltern
15.6 m2
WC
1.5 m2
Balkon
3.7m2
Essen
Kind
13.6 m2
Kochen
8.6 m2
Vorrat
3.3m2
Treppenhaus
7.8 m2
DF
DF
2 m
2 m
13.76
12.39