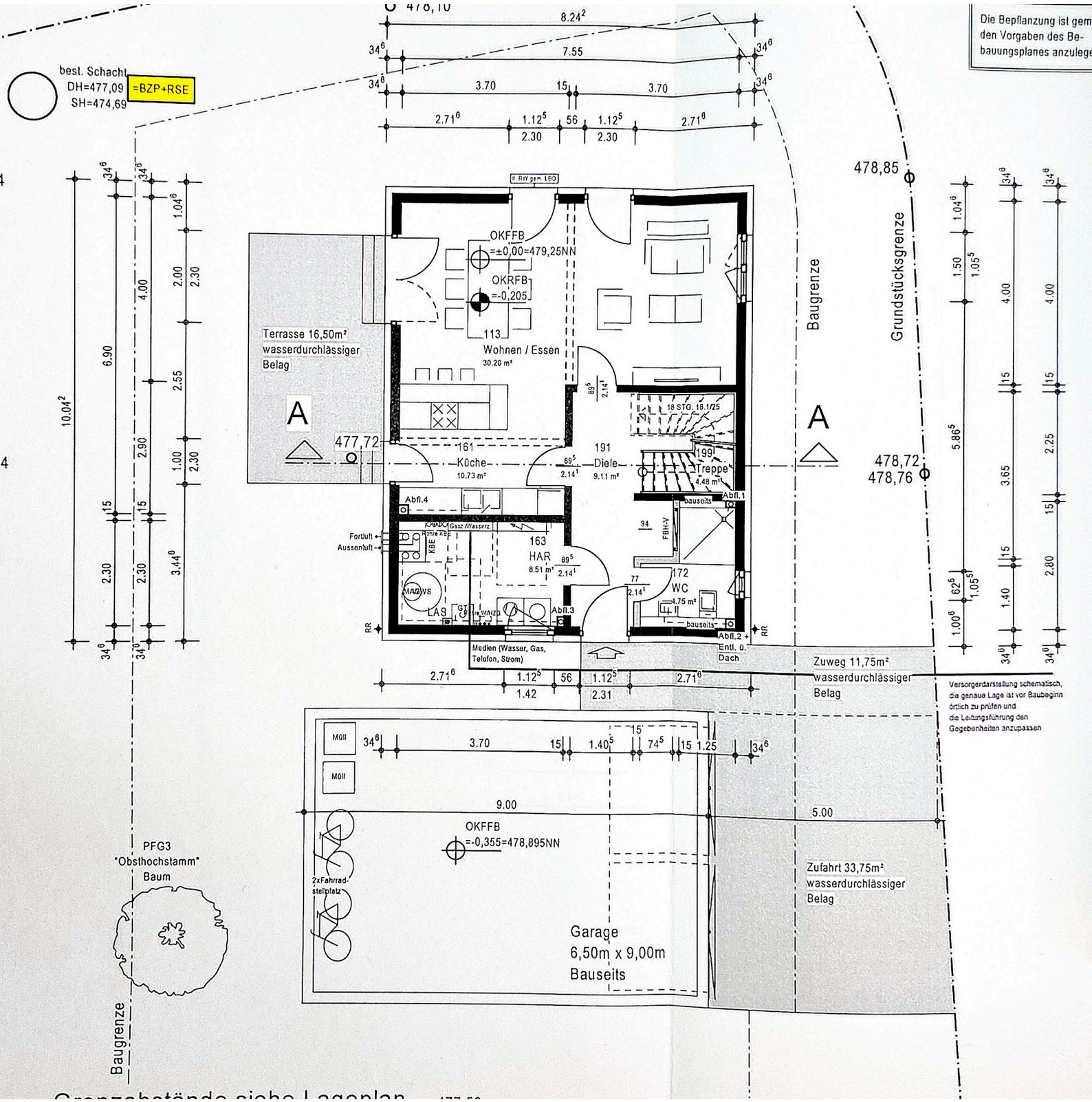

Grenzabstände siehe Lageplan