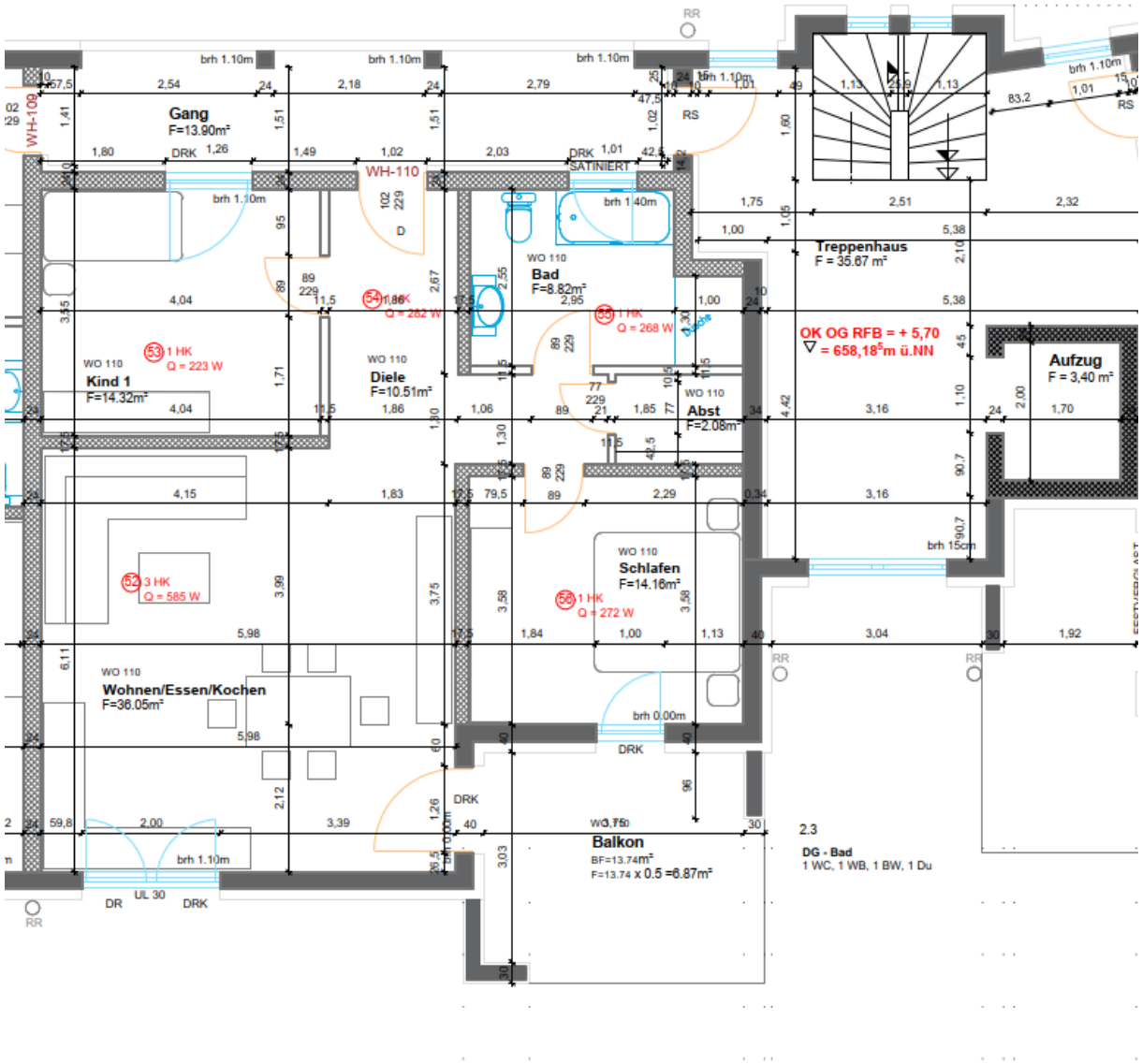
Gang
F=13.90m²
WH-109
WH-110
Kind 1
F=14.32m²
WO 110
Diele
F=10.51m²
Bad
F=8.82m²
Treppenhaus
F = 35.67 m²
Aufzug
F = 3,40 m²
Abst
F=2.08m²
Schlafen
F=14.16m²
Wohnen/Essen/Kochen
F=36.05m²
Balkon
BF=13.74m²
F=13.74 x 0.5 =6.87m²
OK OG RFB = + 5,70
= 658,18m ü.NN
53 1 HK
Q = 223 W
54 1 HK
Q = 282 W
55 1 HK
Q = 268 W
56 1 HK
Q = 272 W
52 3 HK
Q = 585 W
2.3
DG - Bad
1 WC, 1 WB, 1 BW, 1 Du