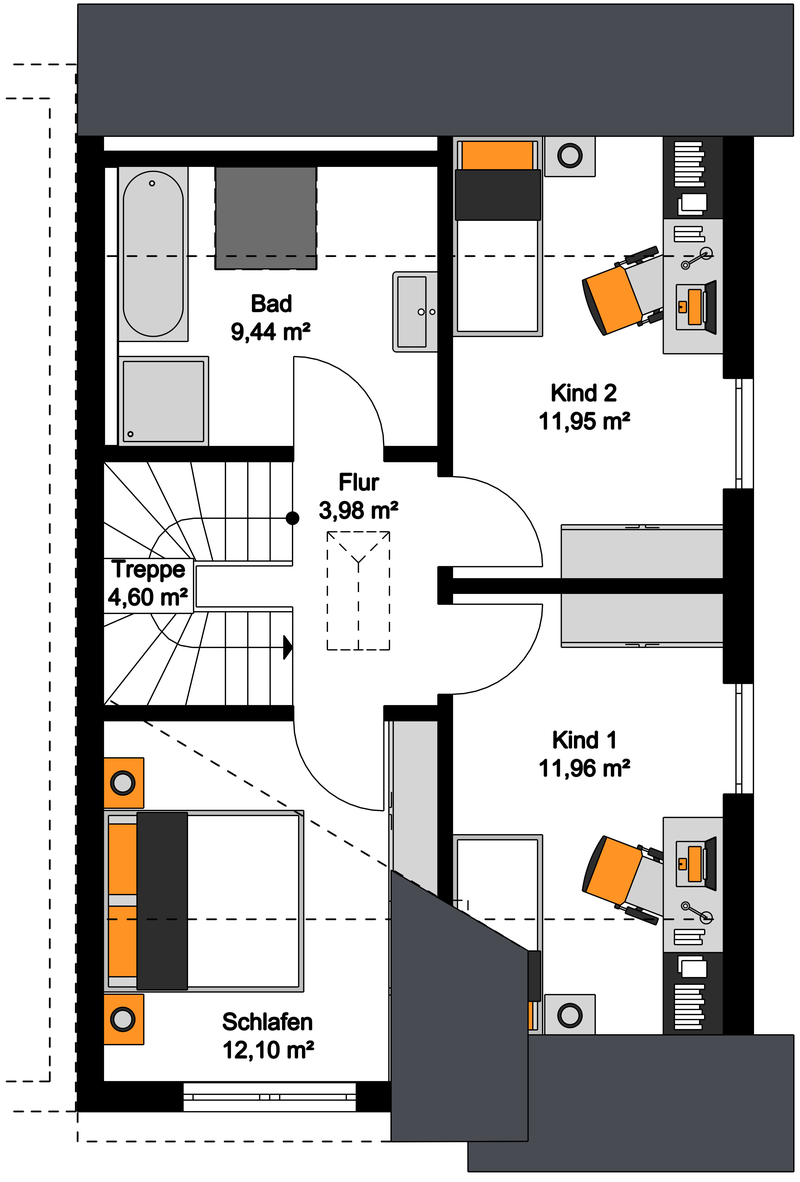
Bad
9,44 m²
Kind 2
11,95 m²
Flur
3,98 m²
Treppe
4,60 m²
Kind 1
11,96 m²
Schlafen
12,10 m²