

SÜD — SÜDOST

DER BAUFHERR :

DER ARCHITECT :

WINTERSWEILER — KANDERN, DEN.....1963

12.12.63 R.SCH.

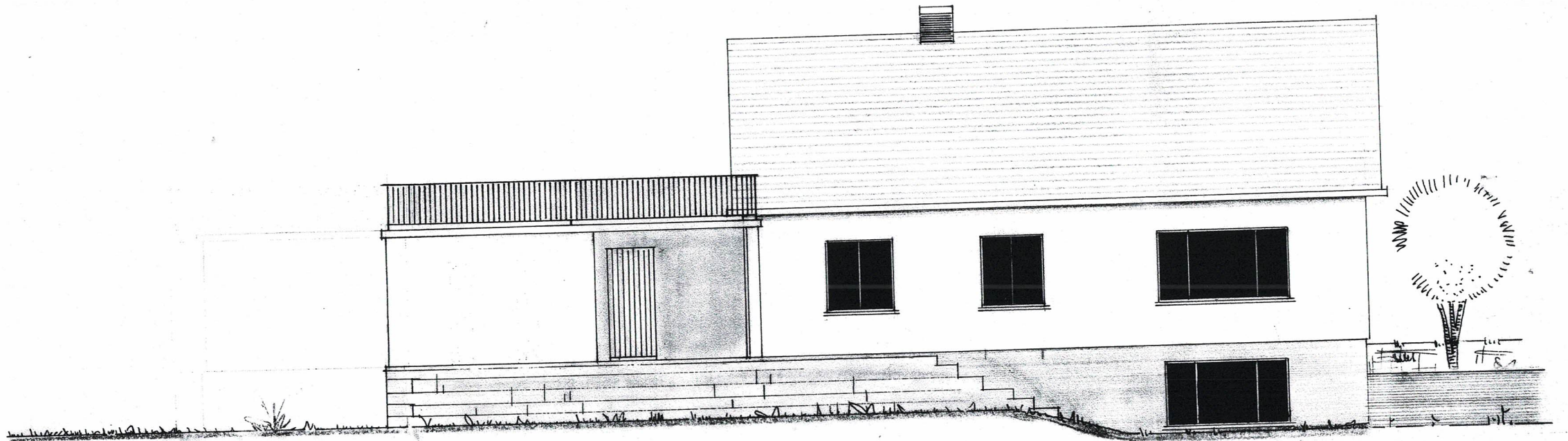

WEST — SUDWEST

EIGENHEIM FÜR HERRN ERNST SILBERE

— M. 1/12

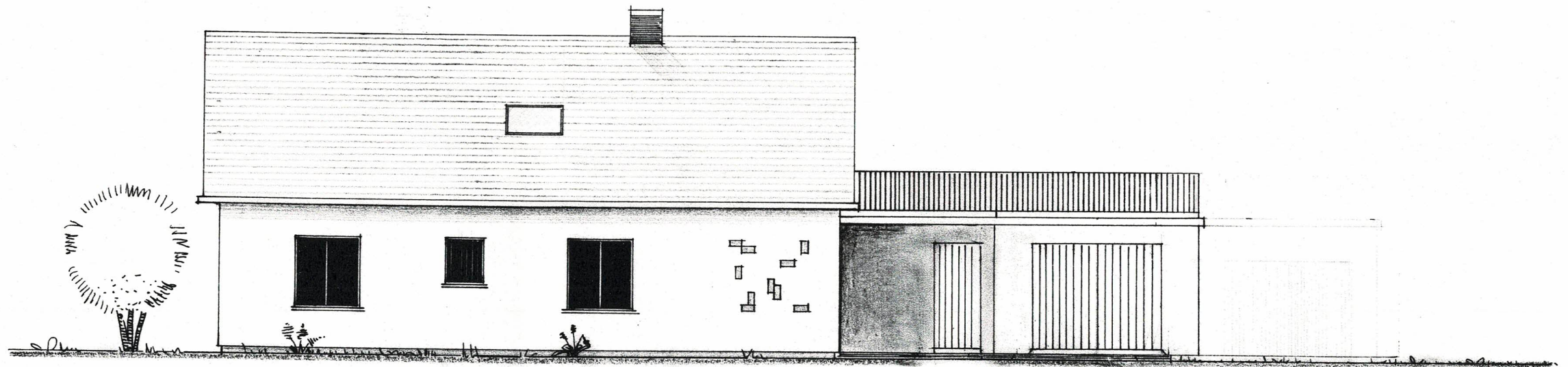

Ost — Nordost

HN

WINTERSWEILER

L.B. Nr. 280 / 7

1

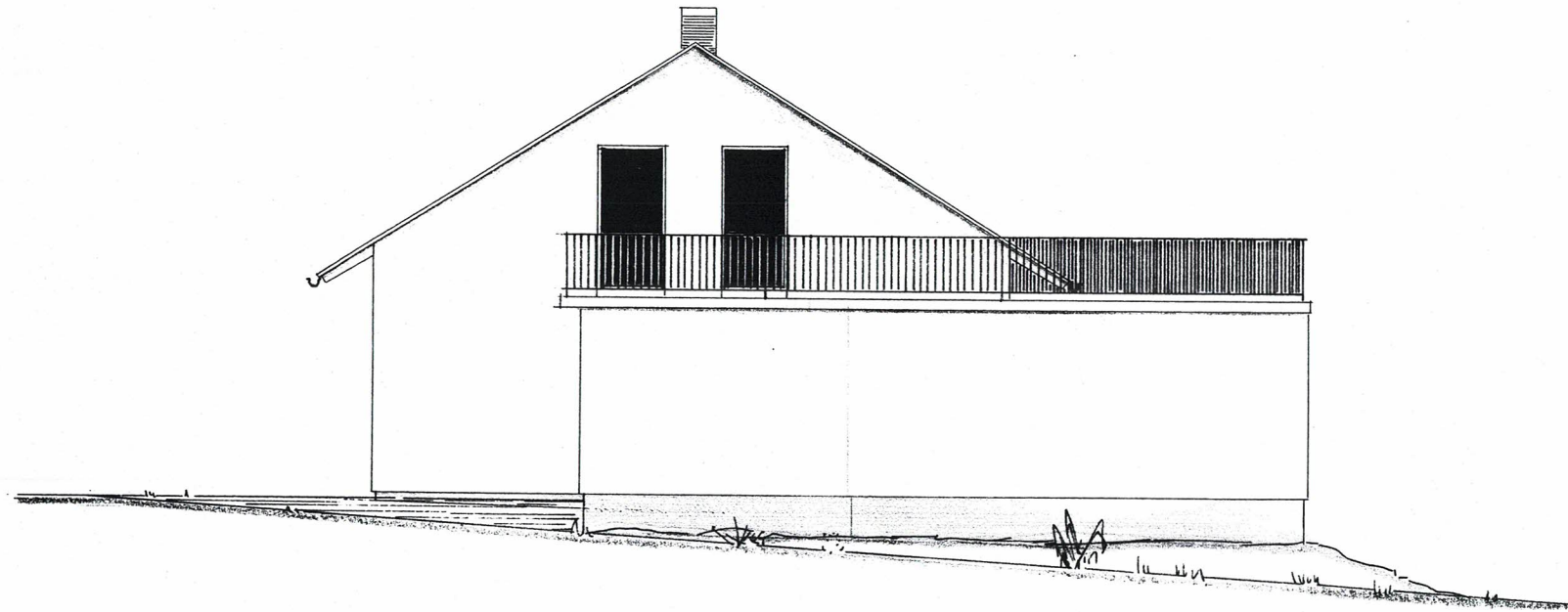

NORD - NORDWEST

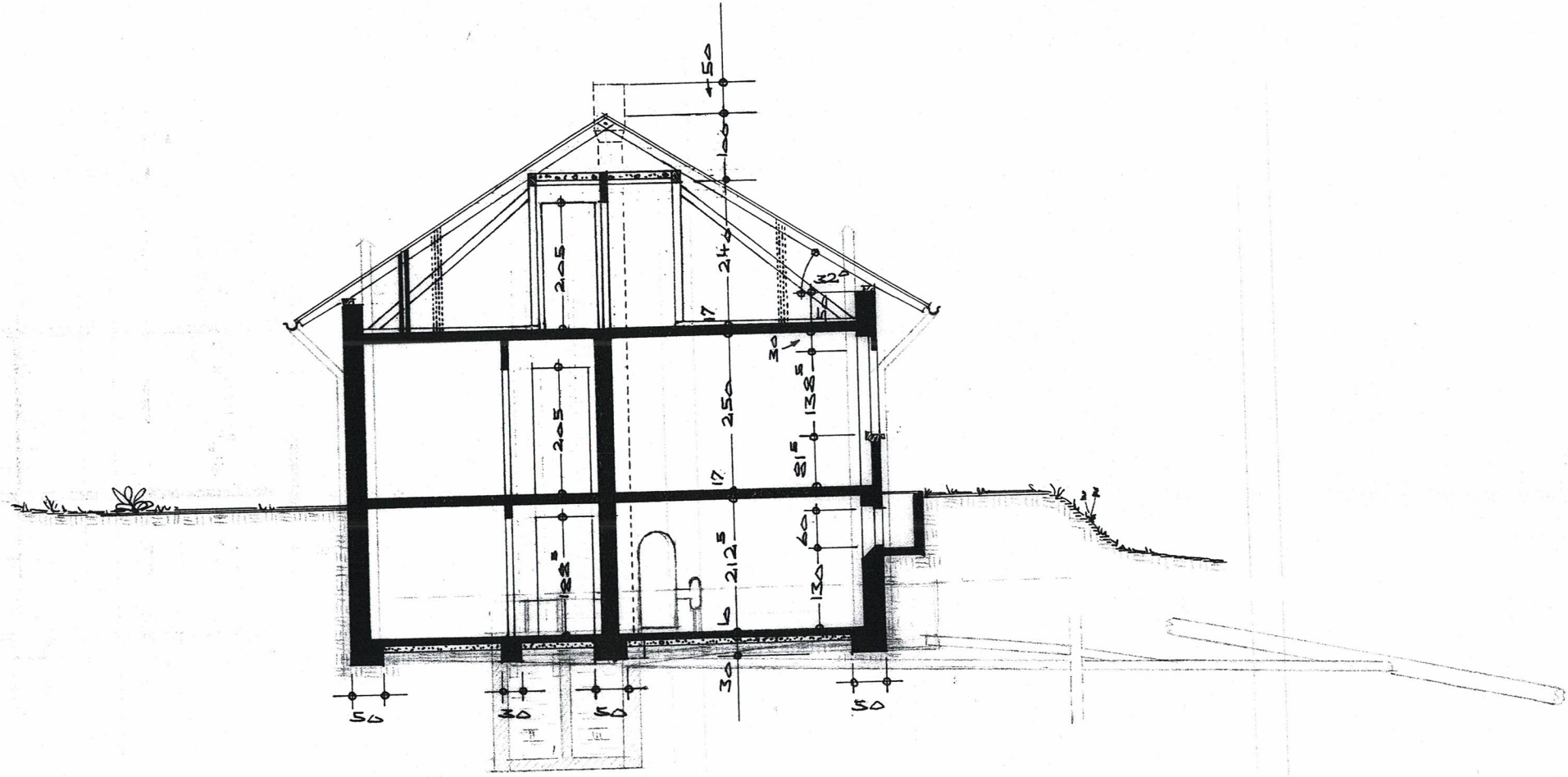
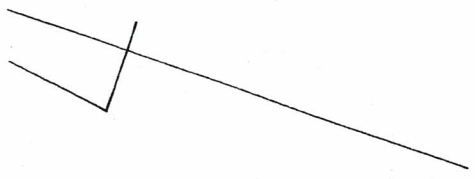

SCHNITT: A-B

LISATION d 250 -

DER BAUHERR:

DER ARCHITEKT:

WINTERSWEILER

KANZERN, DEN.....1963

11.12.63 B.S.H.

21/5/72

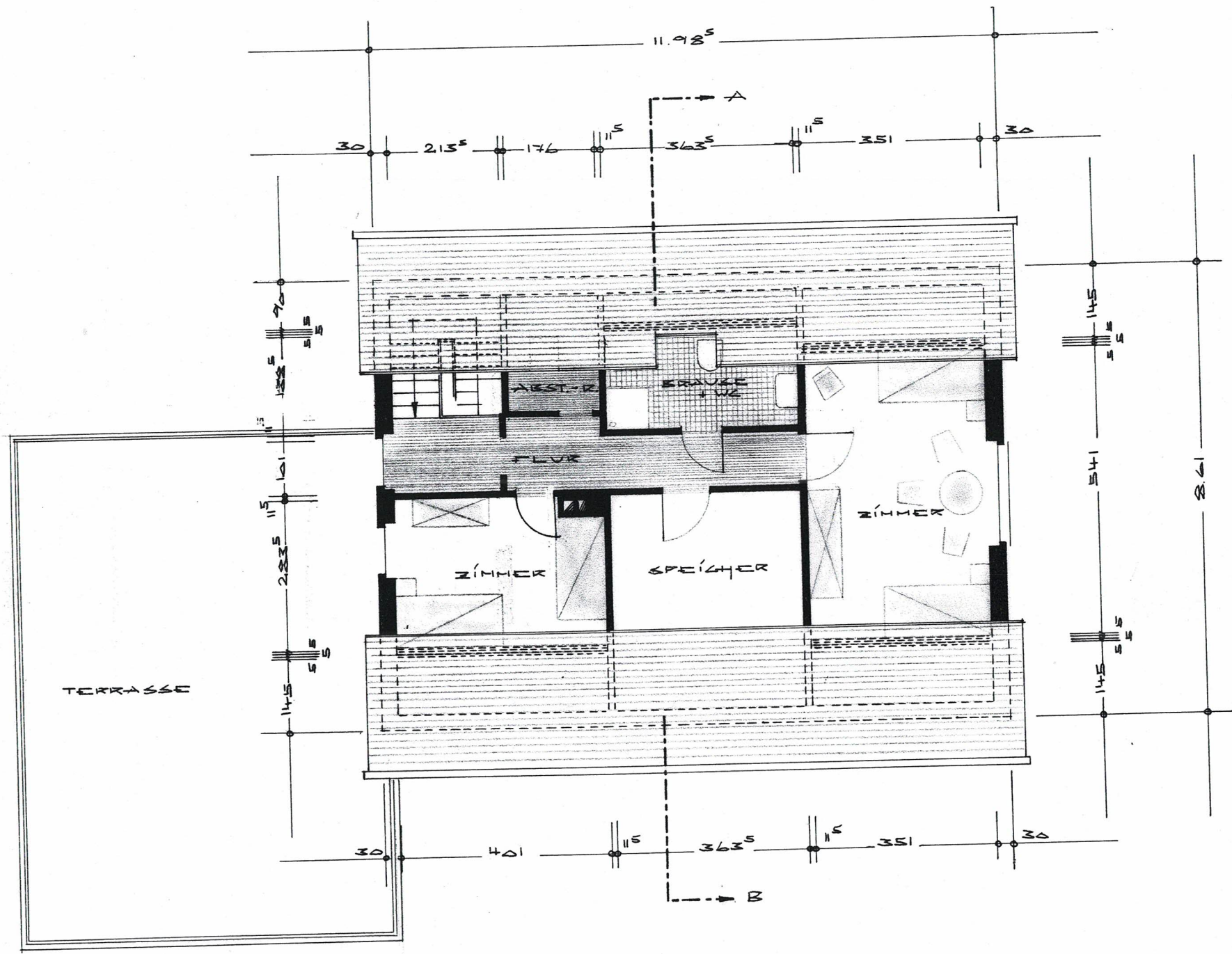

TERRASSE

DACHGESCHOSS

KÜCHE

WOHN-
BÜRO

ESSTISCH

FLUR

ABST-R

BRUNNEN

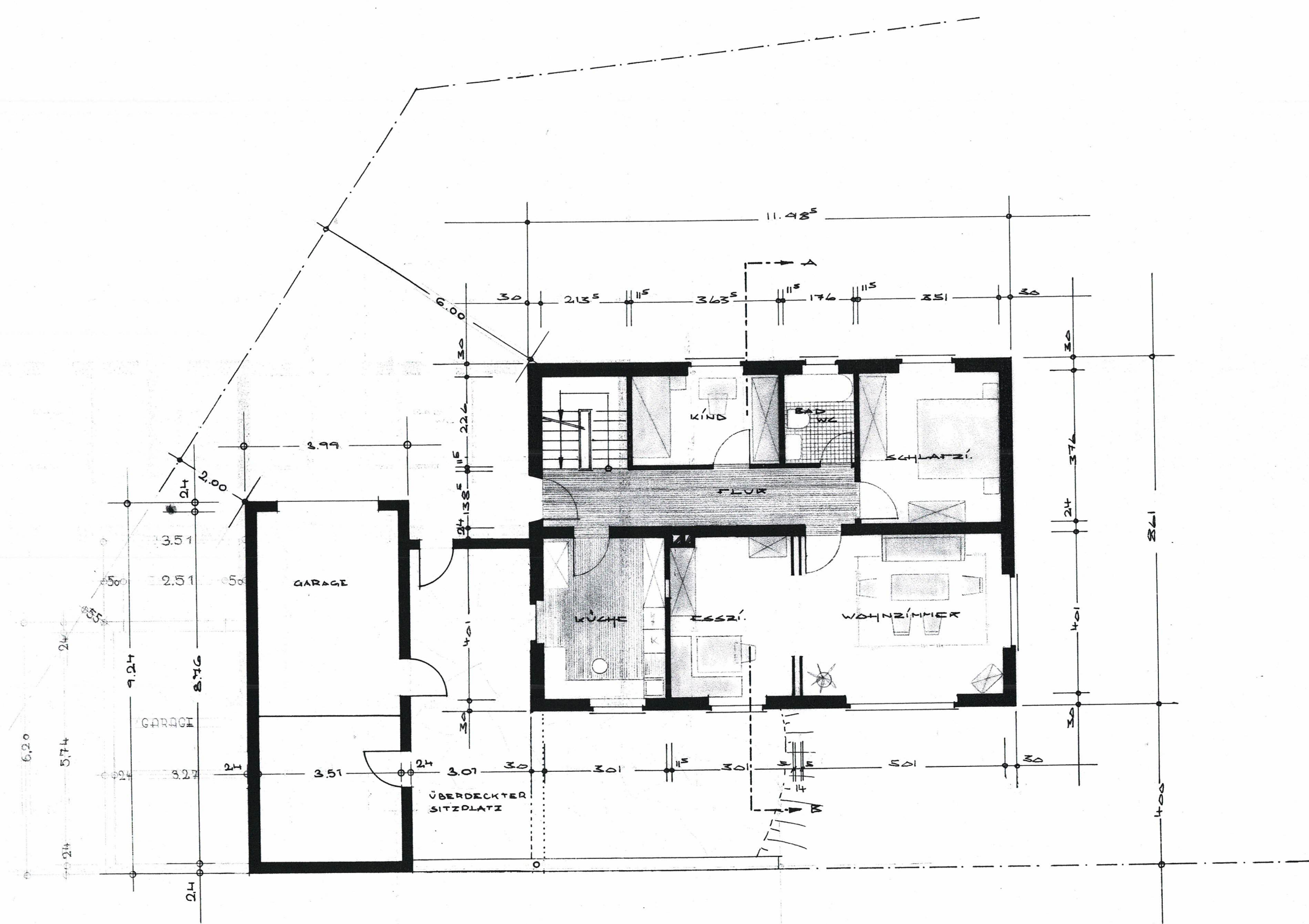

ERDGESCHOSS

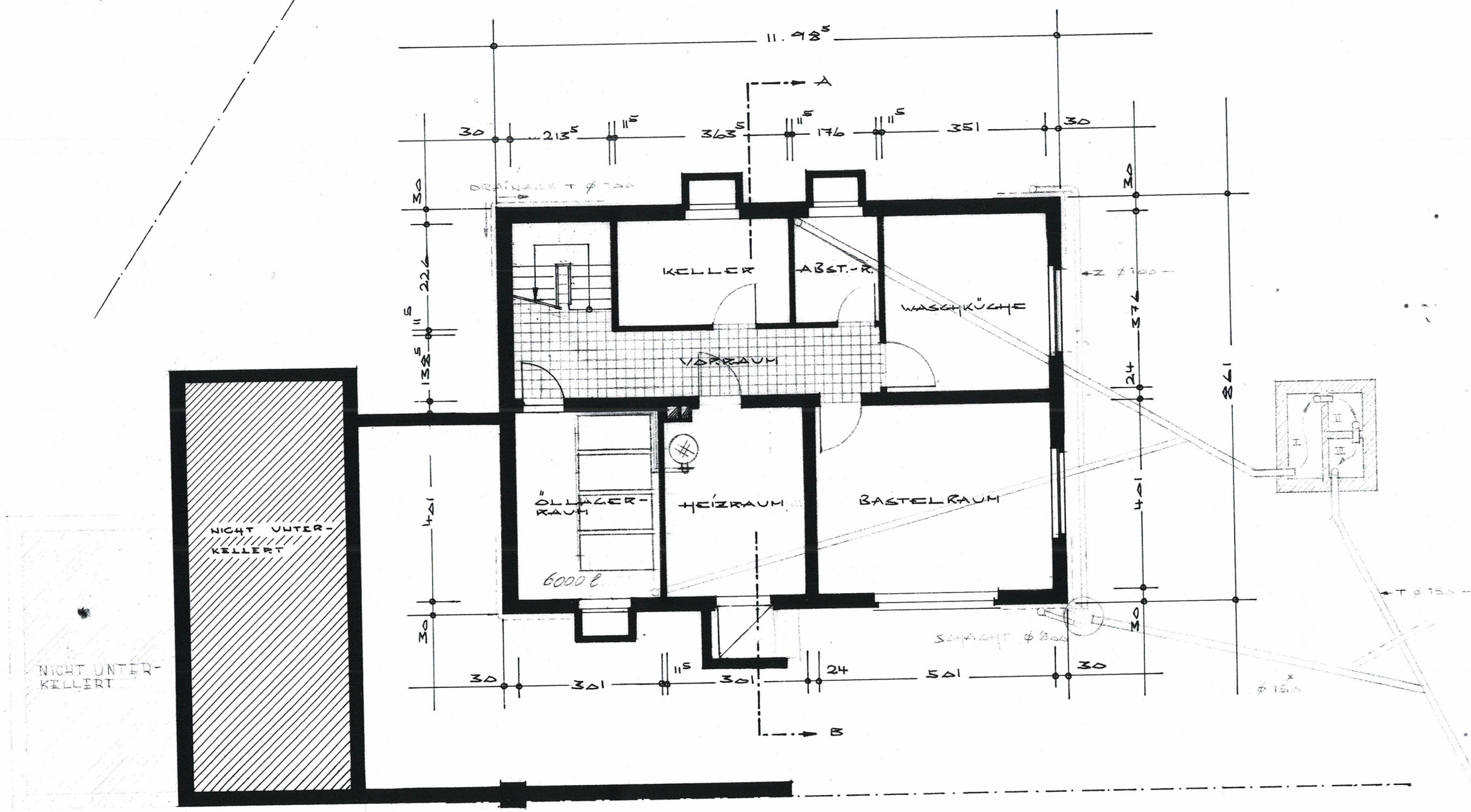

KELLER

Handwritten notes and scribbles at the bottom of the page.