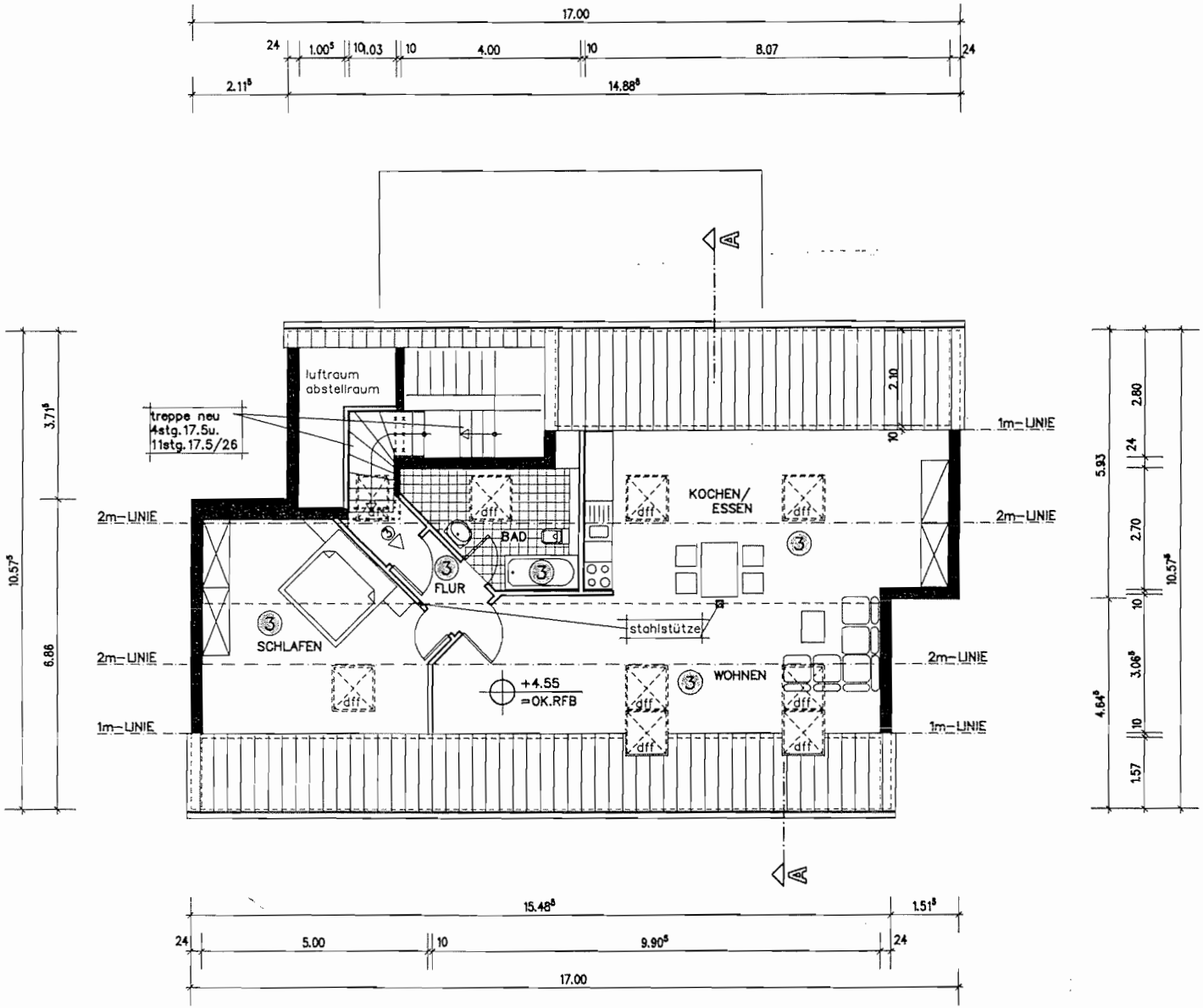
17.00
24
1.00⁵
10.03
10
4.00
10
8.07
24
2.11⁵
14.88⁵
luftraum
abstellraum
treppe neu
4stg.17.5u.
11stg.17.5/26
3.71⁵
10.57⁵
6.86
2m-UNIE
1m-UNIE
2m-UNIE
2m-UNIE
1m-UNIE
2m-UNIE
2m-UNIE
1m-UNIE
BAD
FLUR
SCHLAFEN
KOCHEN/
ESSEN
WOHNEN
stahlstütze
+4.55
=OK.RFB
2.10
10
5.93
2.80
24
2.70
10
3.06⁵
10
4.64⁵
1.57
10.57⁵
15.48⁵
1.51⁵
24
5.00
10
9.90⁵
24
17.00