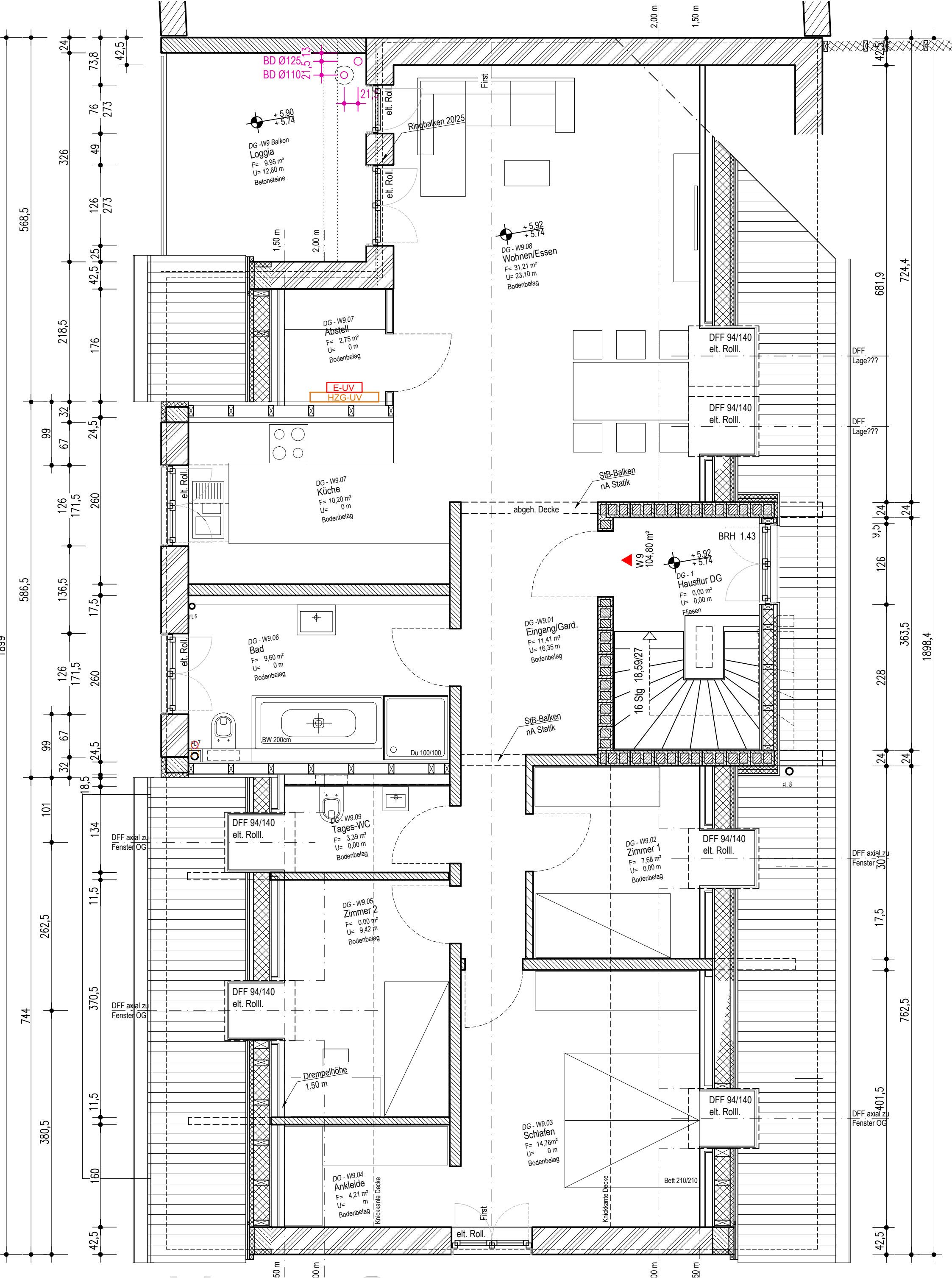

BV Wiesenweg 9WE - Weinsberg Wohnung 9 - Erz + Muller VAR 3 19.04.2023 M 1.50 russell-koglin-architekten