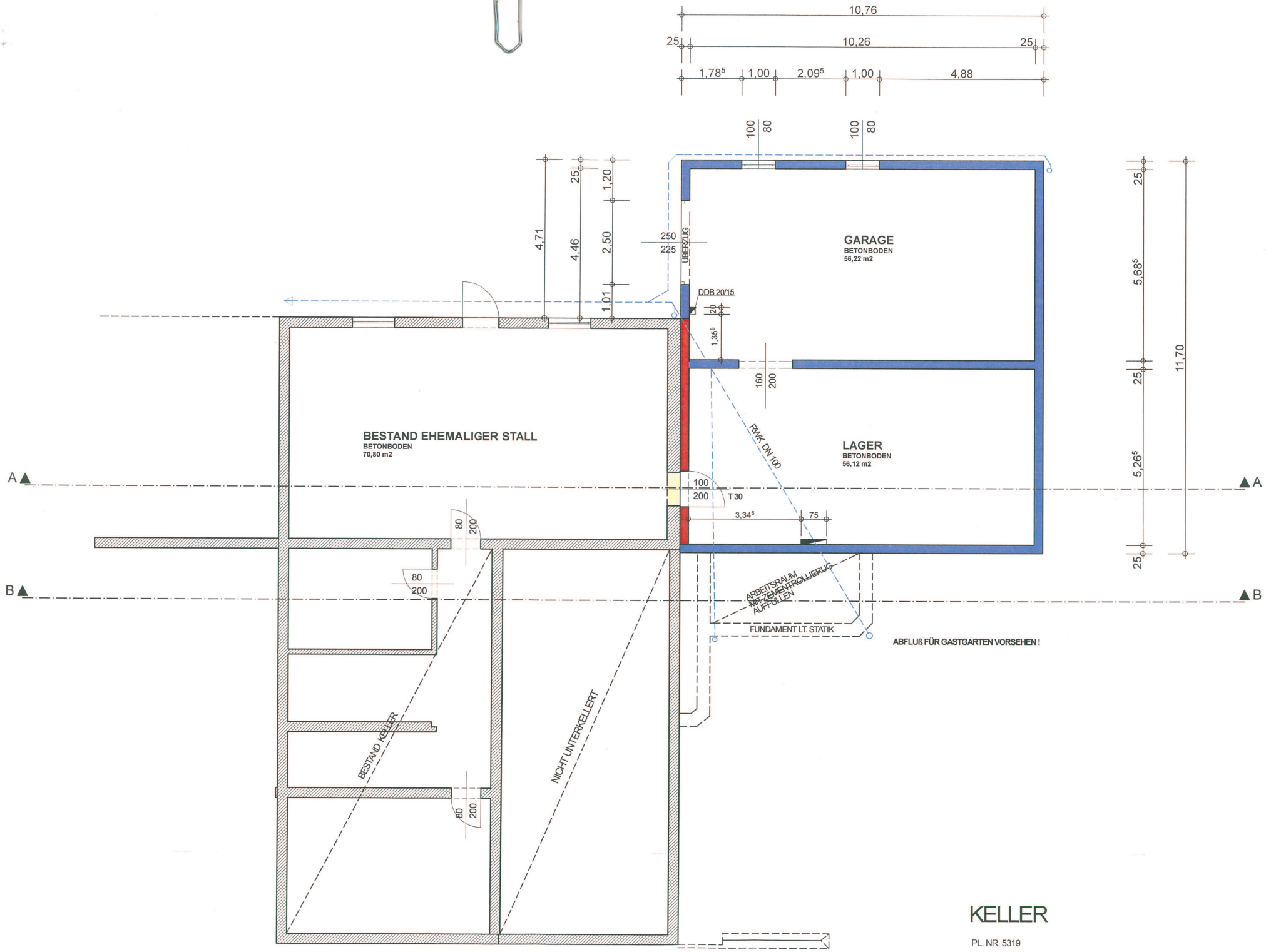

KELLER

PL. NR. 5319