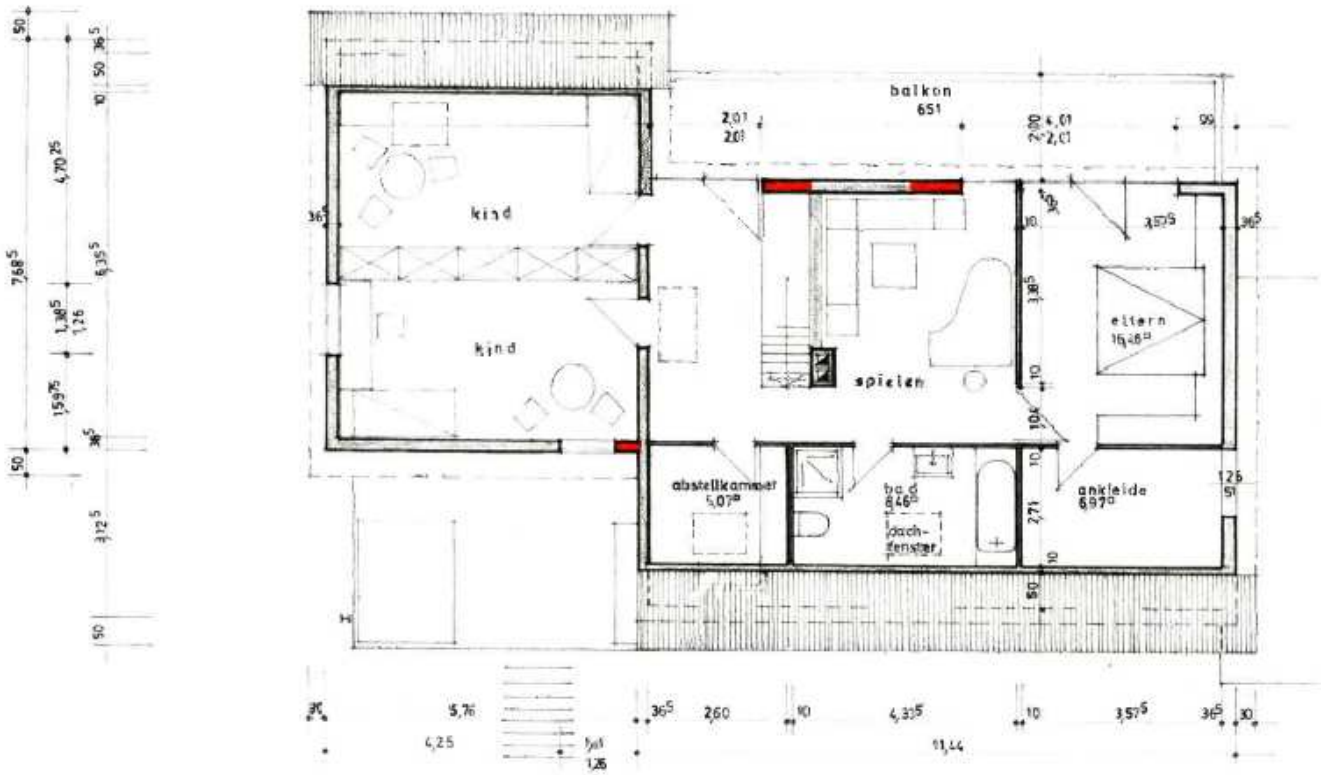

dachgeschoss