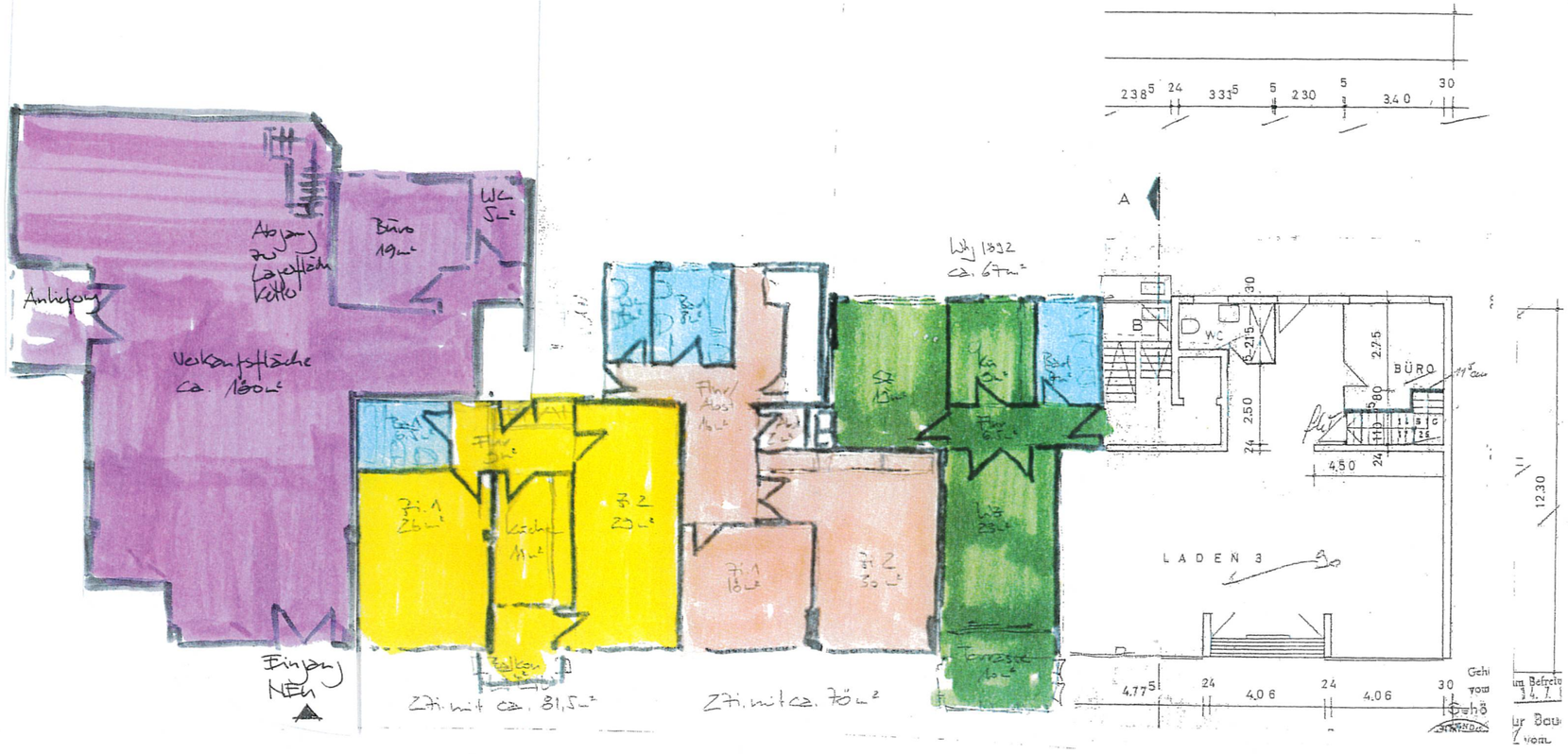

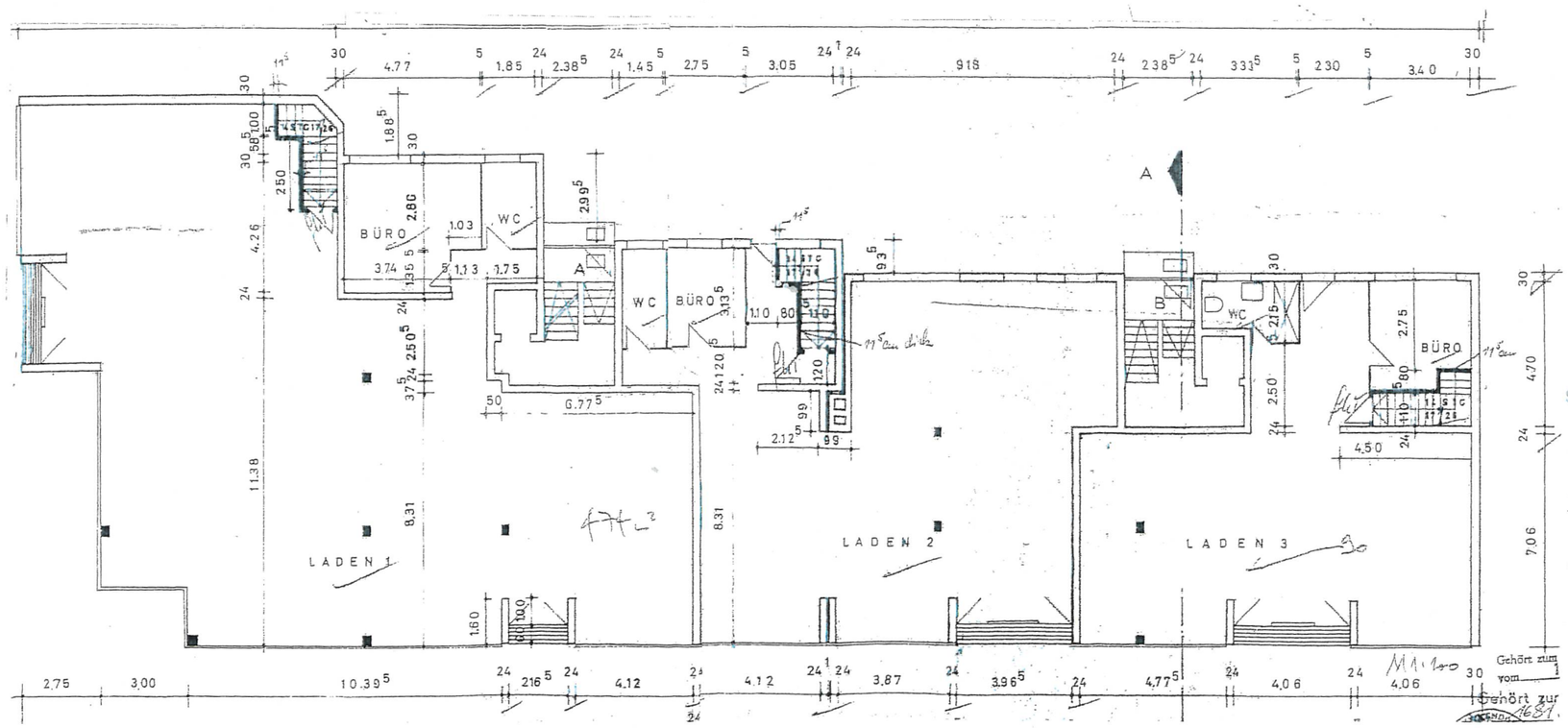

3 Umbauvarianten
F6
Alt-Reinickendorf
3 Wohnungen 1892
mit
Zfi. 81,5 m²
Zfi. 70 m²
Zfi. 67 m²