NEUBAU WOHNANLAGE, Reutestraße 24, Filderstadt-Plattenhardt

05.06.2024

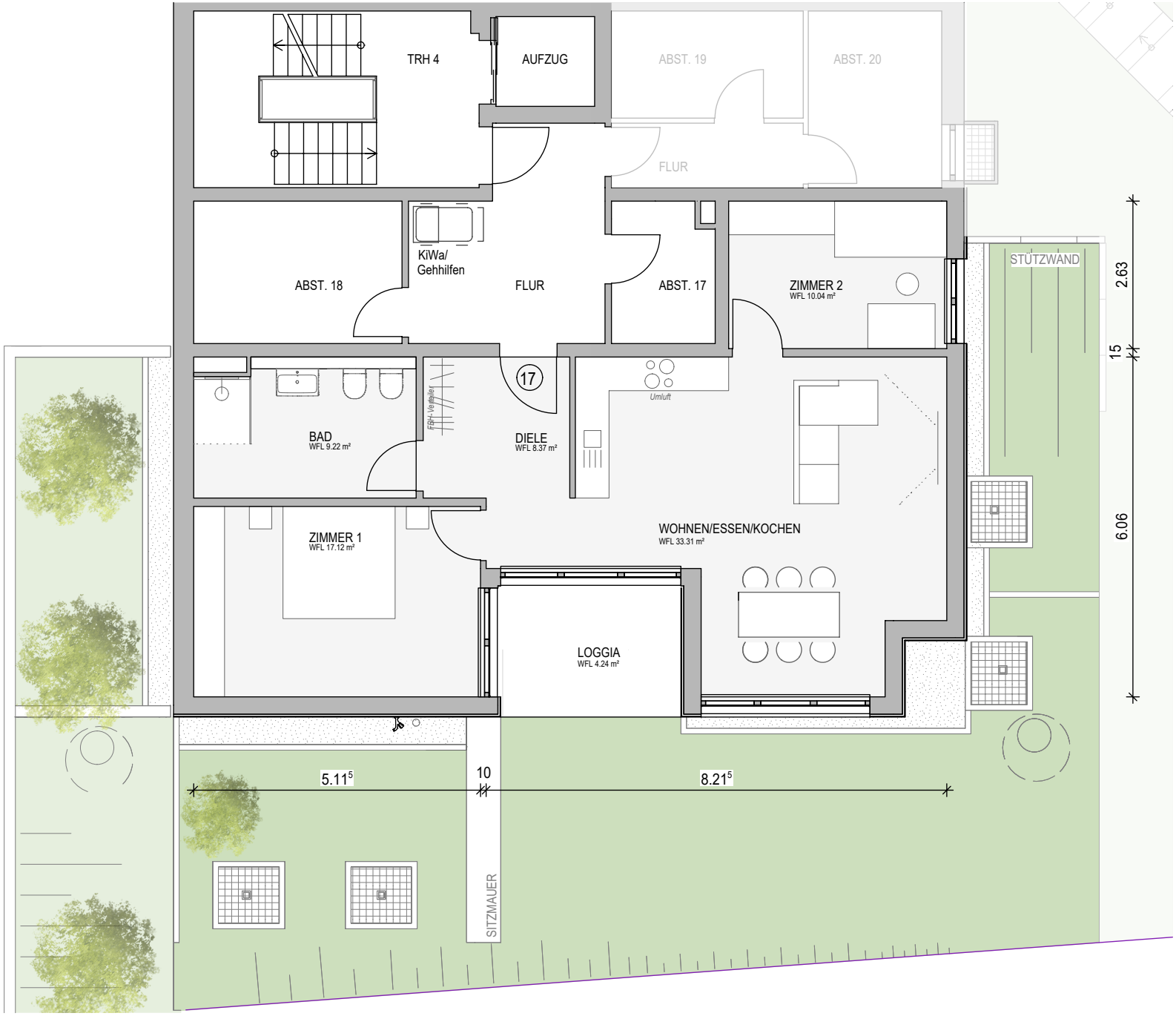

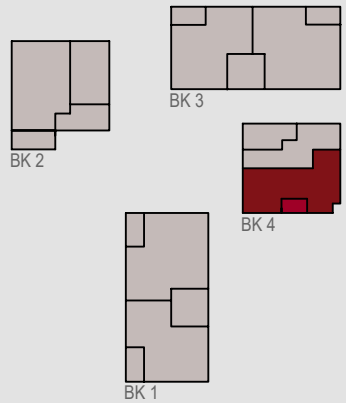

WOHNUNG 17
Baukörper 4
Ebene -01
M 1:100

Wohnfläche
ca. 82m²
echte Flächen

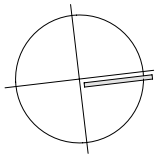

VERKAUFSPLAN

DYCK
BAUEN UND WOHNEN