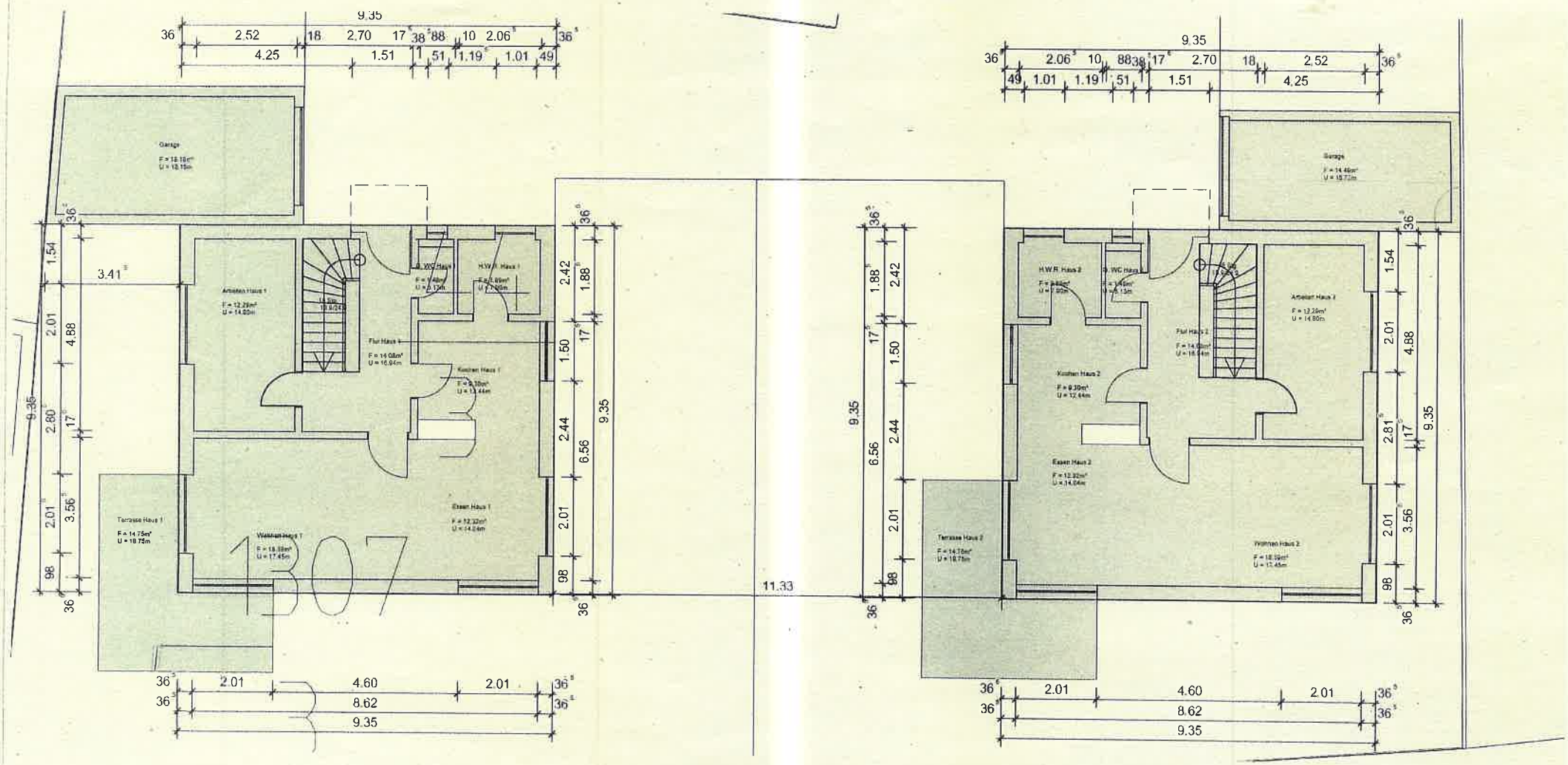

Blatt 2

Bauherr:

BV Neubau von 2 Landhausvillen
Wolfsteiner Str.
67753 Hefersweiler

M: 1:200

Grundriss EG