Brandschaden vom 13.8.70
18¹⁵ Uhr

Versicherungsnehmer:

Heinrich Heinecke
Frau Ingeborg geb. Höpner
Wehnsen-Horst Nr. 8
Kreis Peine

M 1/100

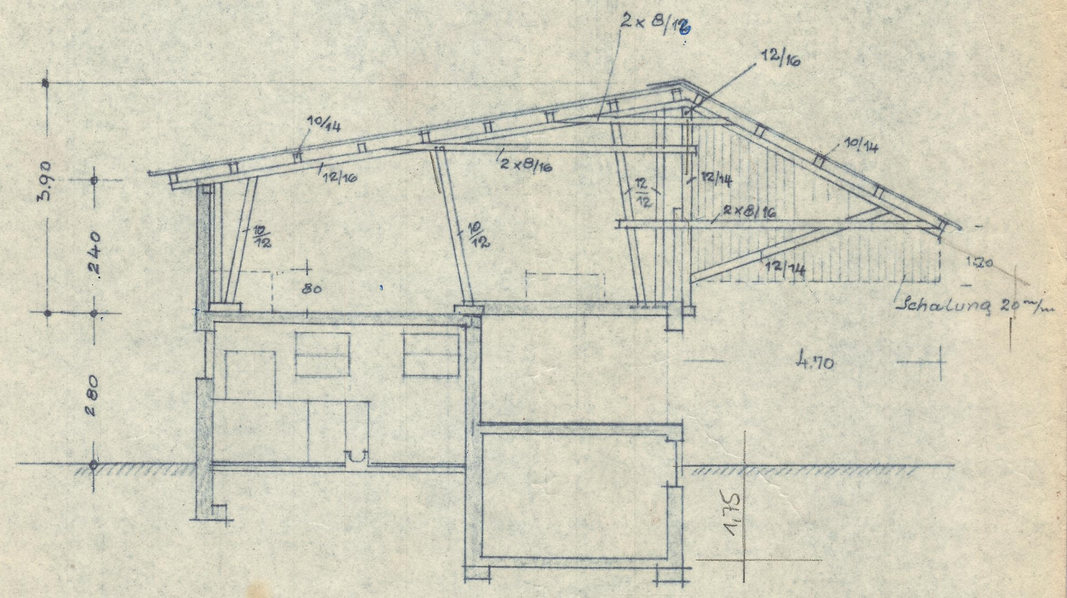

Stallgebäude

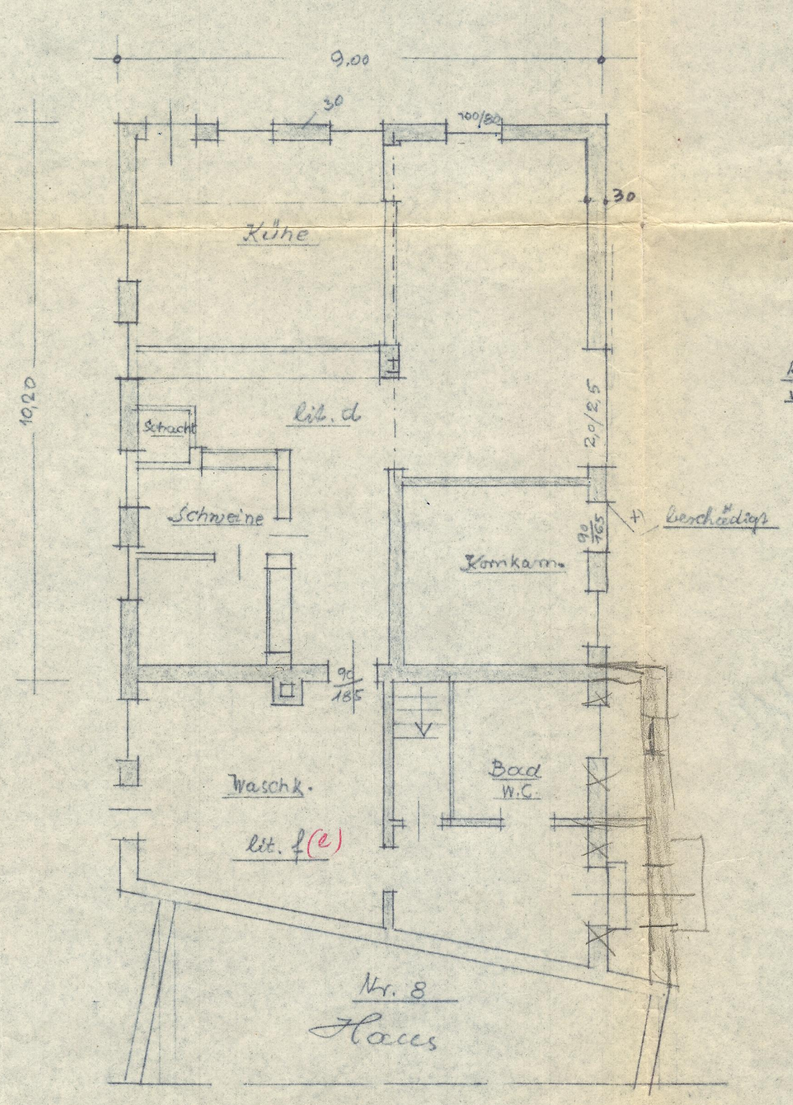

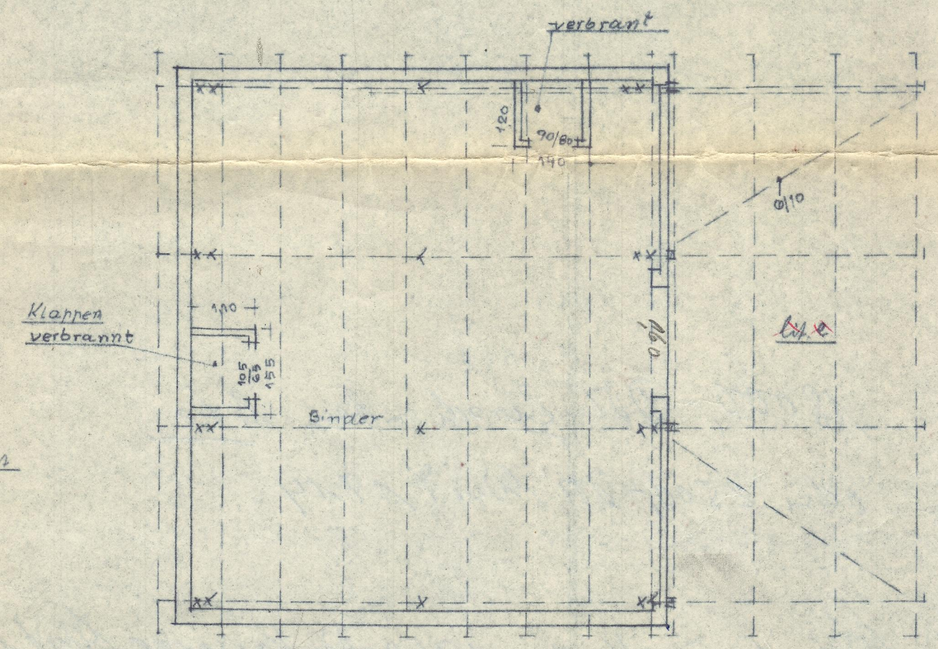

Dachgeschoß

Dedenhausen 22/23.8.1970