

La Finca Golf

Features

-  Private parking
-  3 Bedrooms
-  Private pool (21m2)
-  2 Bathrooms

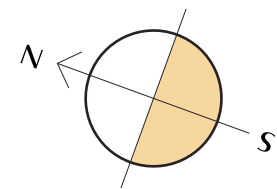

Num	2022	2023	2024	2025	2026	2027
Plot	302	323	350	372	381	422
Terrace 1	37,70	30,60	32,20	32,20	32,20	32,20
Terrace 2	36,30	36,30	36,30	36,30	36,30	36,30
Gardens	113,00	134,00	159,00	176,00	191,00	239,00

All measures are expressed in M2.

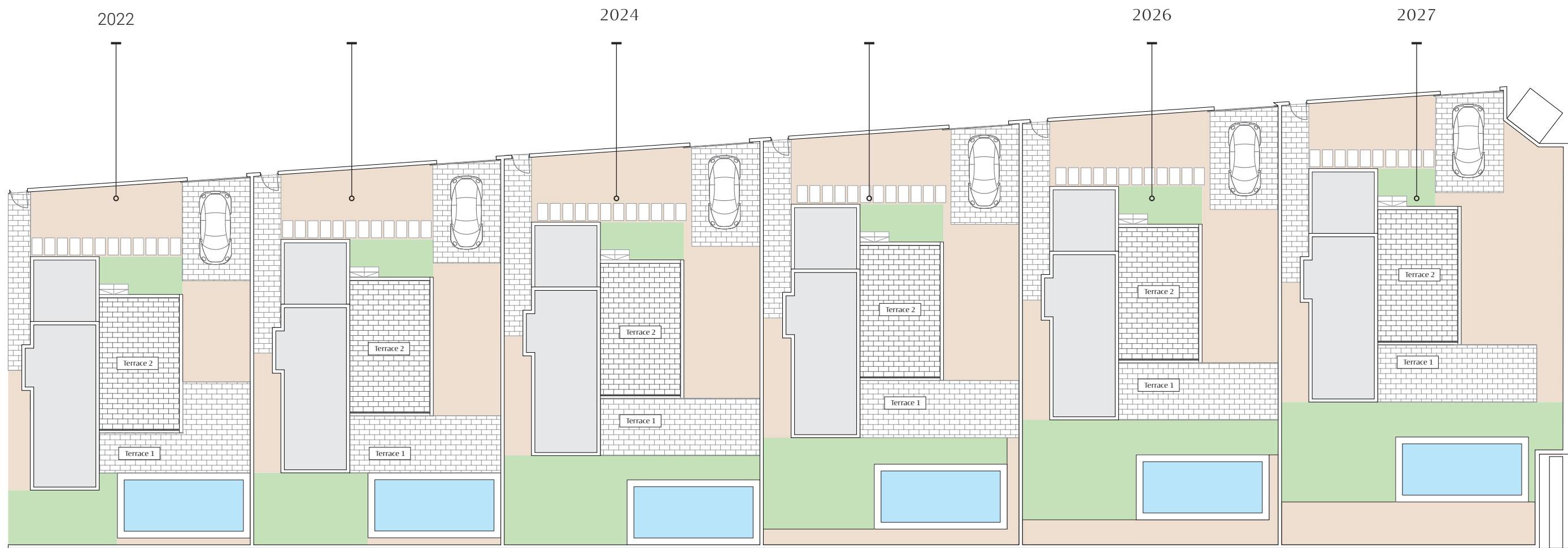

Legal Notice: Standard floor plan, which does not include the common use areas. Each residence has its own floor plan, which may vary slightly from the standard one. The furniture and household items that appear in the plan are merely for decorative purposes. This is not a contractual document. This plan can be modified by the Project Management Team according to construction or design needs.

Ground floor

 3  2

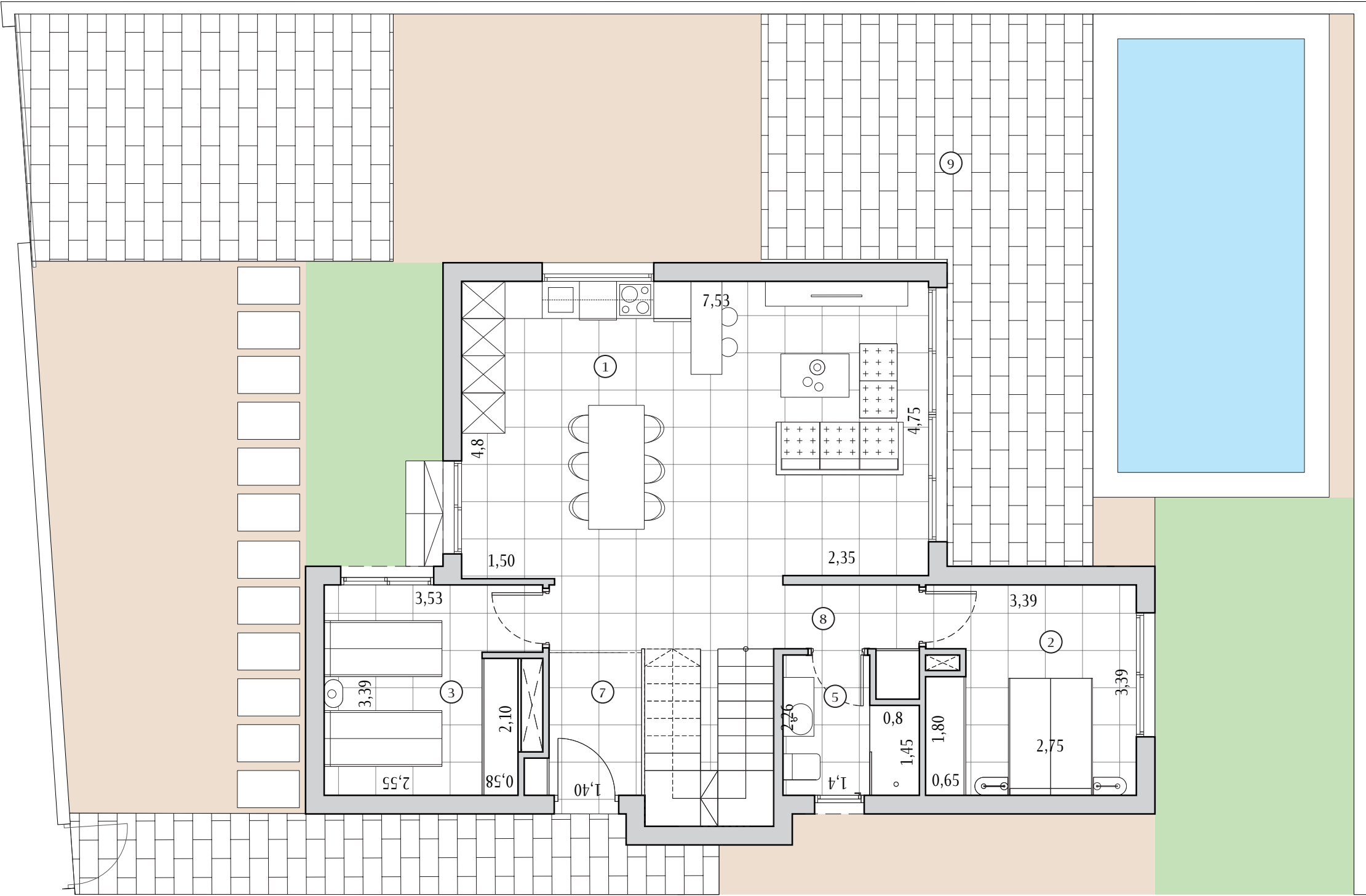

Built area		131,20
1	Kitchen-Living	40,30
2	Bedroom 1	11,00
3	Bedroom 2	11,25
4	Bedroom 3	14,95
5	Bathroom 1	4,30
6	Bathroom 2	3,90
7	Hall	3,50
8	Corridor	2,25
9	Terrace 1	37,70
10	Terrace 2	36,30

All measures are expressed in M2.

Legal Notice: Standard floor plan, which does not include the common use areas. Each residence has its own floor plan, which may vary slightly from the standard one. The furniture and household items that appear in the plan are merely for decorative purposes. This is not a contractual document. This plan can be modified by the Project Management Team according to construction or design needs.

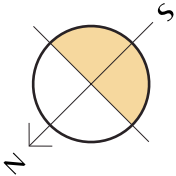

Scale	1:75
	A3

First floor

 3  2

Built area	131,20
------------	--------

1	Kitchen-Living	40,30
2	Bedroom 1	11,00
3	Bedroom 2	11,25
4	Bedroom 3	14,95
5	Bathroom 1	4,30
6	Bathroom 2	3,90
7	Hall	3,50
8	Corridor	2,25
9	Terrace 1	37,70
10	Terrace 2	36,30

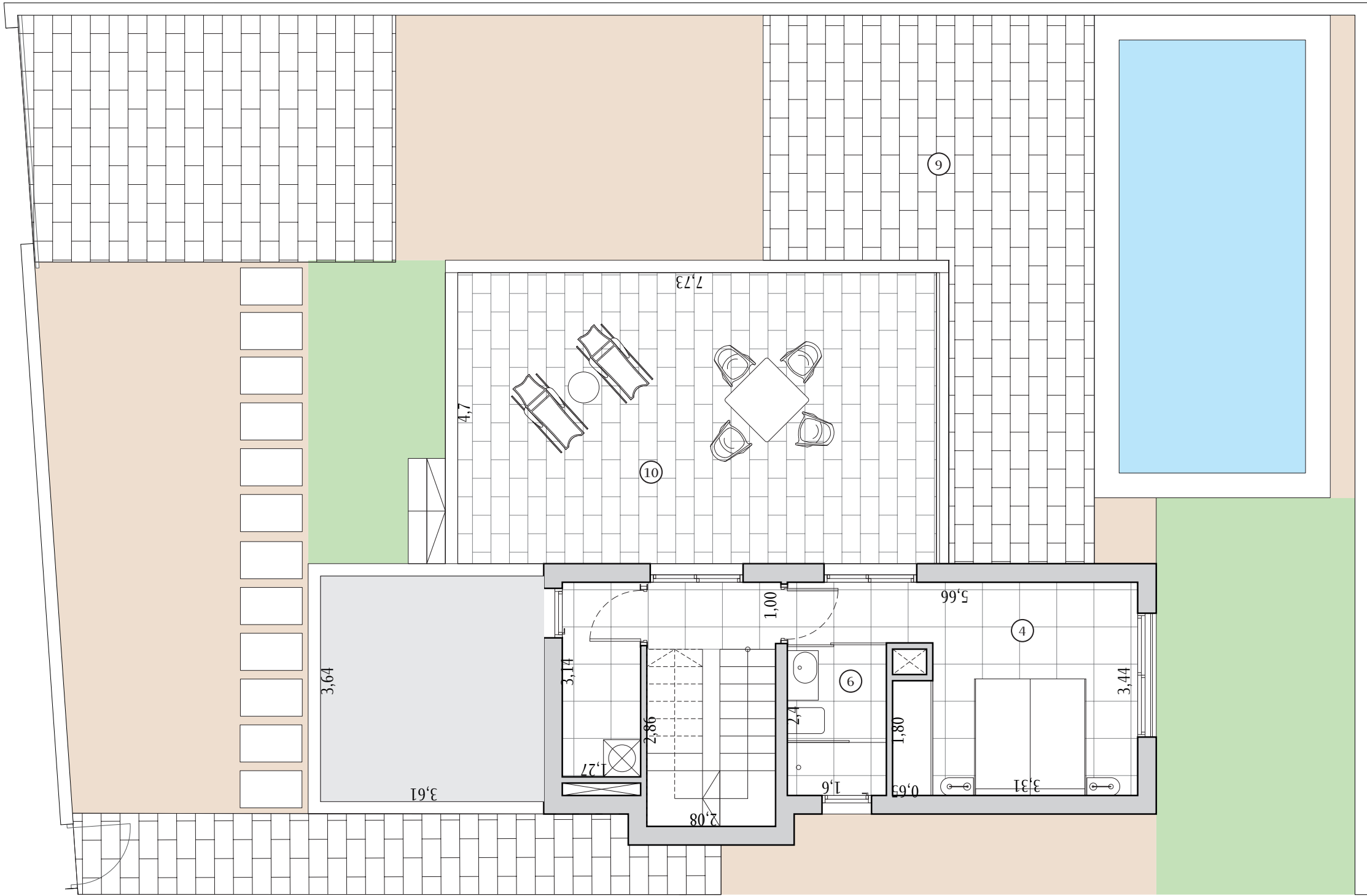

Legal Notice: Standard floor plan, which does not include the common use areas. Each residence has its own floor plan, which may vary slightly from the standard one. The furniture and household items that appear in the plan are merely for decorative purposes. This is not a contractual document. This plan can be modified by the Project Management Team according to construction or design needs.

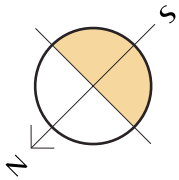

Scale	1:75
	A3

Ground floor
Villa Gante

 3  2

Built area		131,20
1	Kitchen-Living	40,30
2	Bedroom 1	11,00
3	Bedroom 2	11,25
4	Bedroom 3	14,95
5	Bathroom 1	4,30
6	Bathroom 2	3,90
7	Hall	3,50
8	Corridor	2,25
9	Terrace 1	37,70
10	Terrace 2	36,30

All measures are expressed in M2.

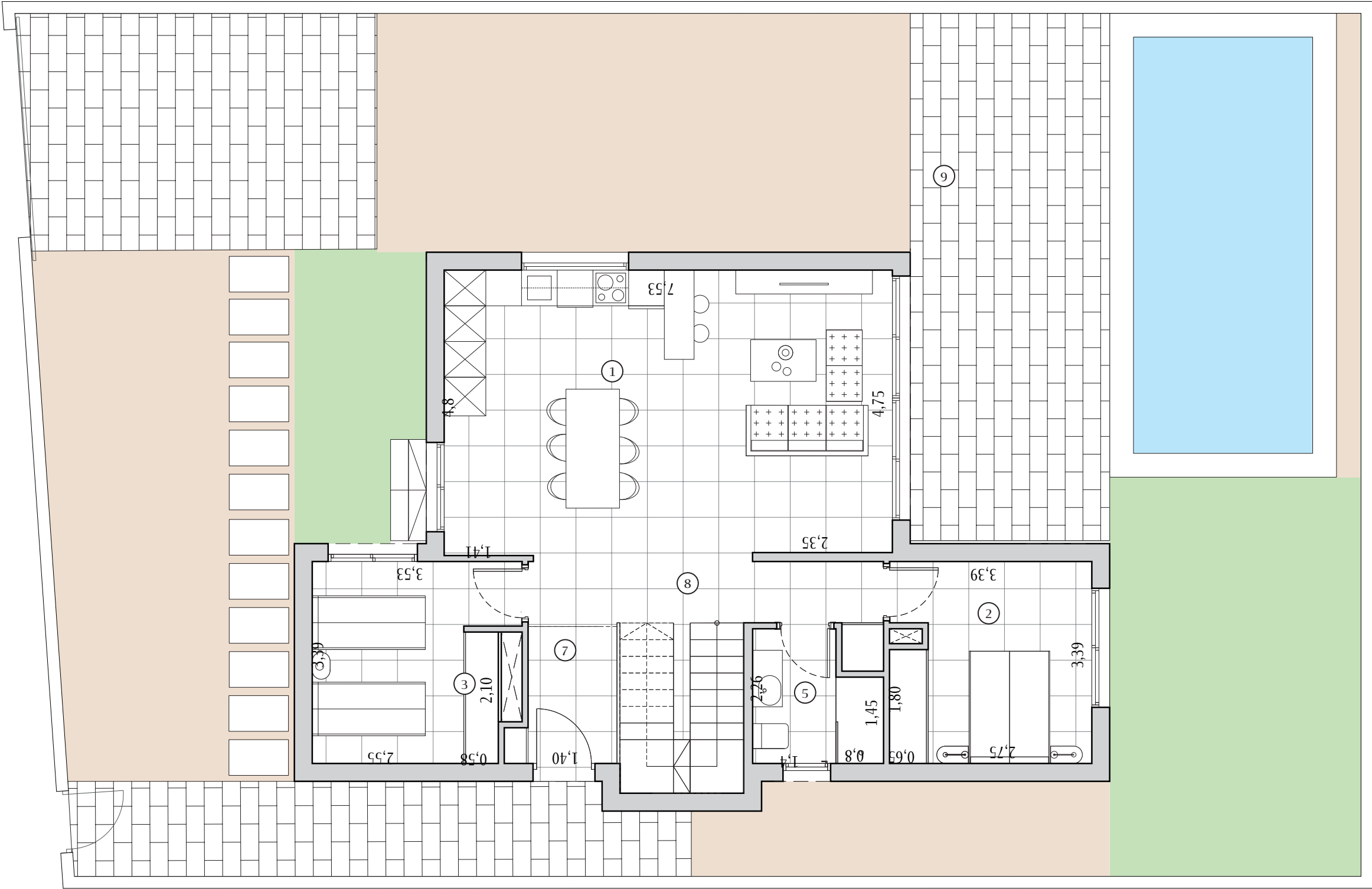

Legal Notice: Standard floor plan, which does not include the common use areas. Each residence has its own floor plan, which may vary slightly from the standard one. The furniture and household items that appear in the plan are merely for decorative purposes. This is not a contractual document. This plan can be modified by the Project Management Team according to construction or design needs.

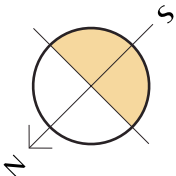

Scale	1:75
	A3

First floor

 3  2

Built area	131,20
------------	--------

1	Kitchen-Living	40,30
2	Bedroom 1	11,00
3	Bedroom 2	11,25
4	Bedroom 3	14,95
5	Bathroom 1	4,30
6	Bathroom 2	3,90
7	Hall	3,50
8	Corridor	2,25
9	Terrace 1	37,70
10	Terrace 2	36,30

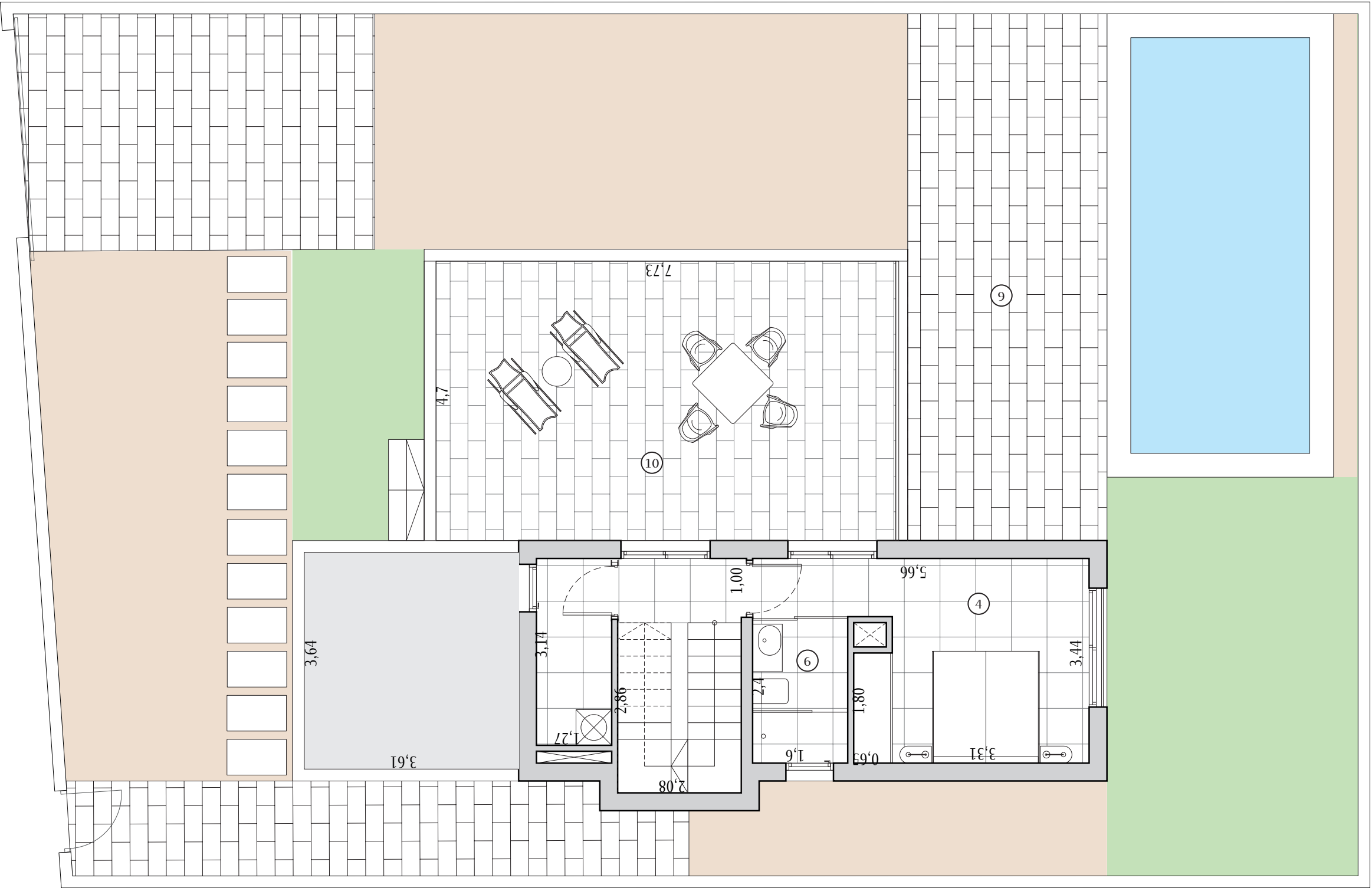

Legal Notice: Standard floor plan, which does not include the common use areas. Each residence has its own floor plan, which may vary slightly from the standard one. The furniture and household items that appear in the plan are merely for decorative purposes. This is not a contractual document. This plan can be modified by the Project Management Team according to construction or design needs.

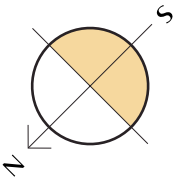

Scale	1:75
	A3

Ground floor

 3  2

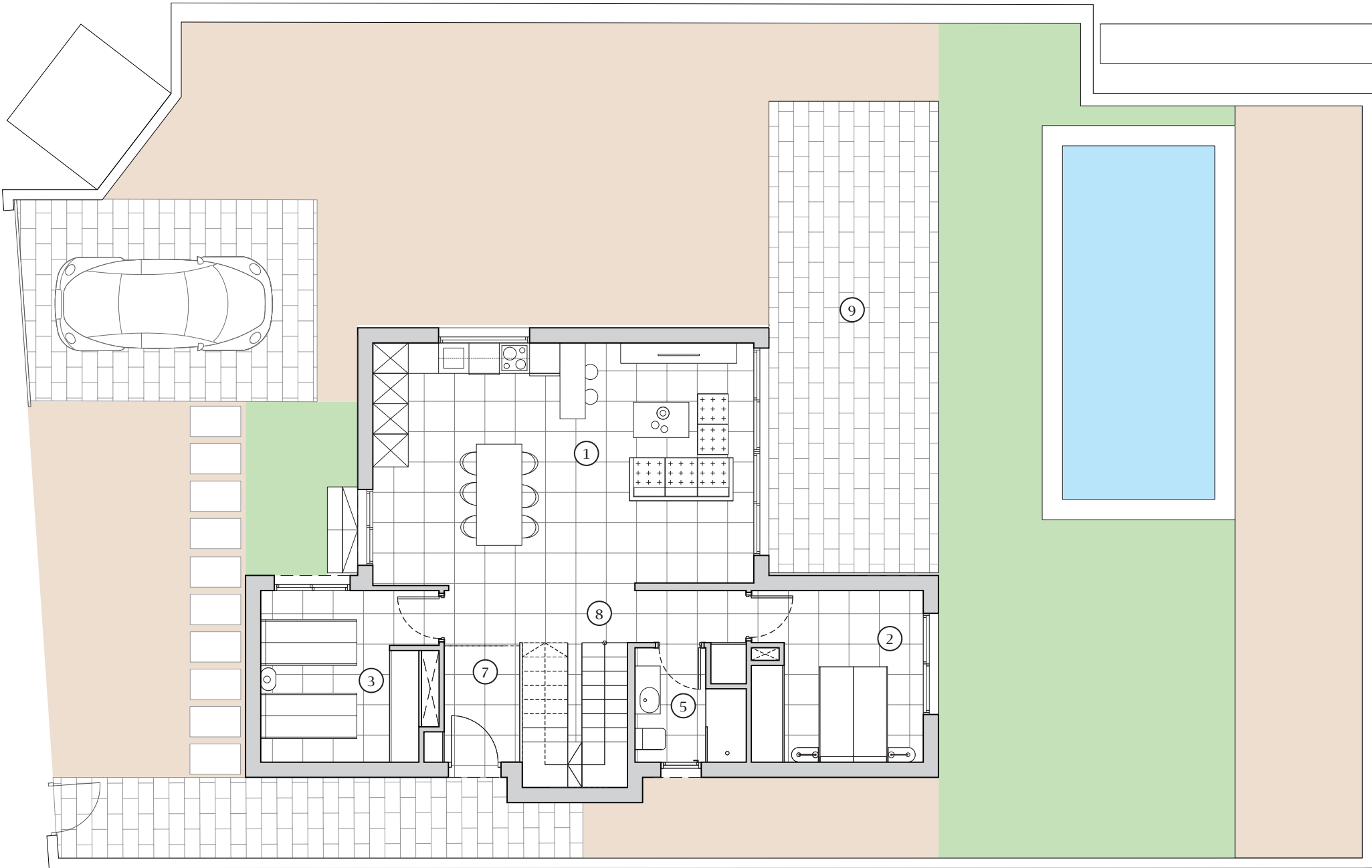

Built area		131,20
1	Kitchen-Living	40,30
2	Bedroom 1	11,00
3	Bedroom 2	11,25
4	Bedroom 3	14,95
5	Bathroom 1	4,30
6	Bathroom 2	3,90
7	Hall	3,50
8	Corridor	2,25
9	Terrace 1	37,70
10	Terrace 2	36,30

All measures are expressed in M2.

Legal Notice: Standard floor plan, which does not include the common use areas. Each residence has its own floor plan, which may vary slightly from the standard one. The furniture and household items that appear in the plan are merely for decorative purposes. This is not a contractual document. This plan can be modified by the Project Management Team according to construction or design needs.

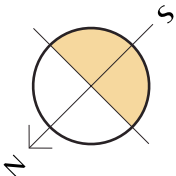

Scale	1:100
	A3

First floor

 3  2

Built area	131,20
------------	--------

1	Kitchen-Living	40,30
2	Bedroom 1	11,00
3	Bedroom 2	11,25
4	Bedroom 3	14,95
5	Bathroom 1	4,30
6	Bathroom 2	3,90
7	Hall	3,50
8	Corridor	2,25
9	Terrace 1	37,70
10	Terrace 2	36,30

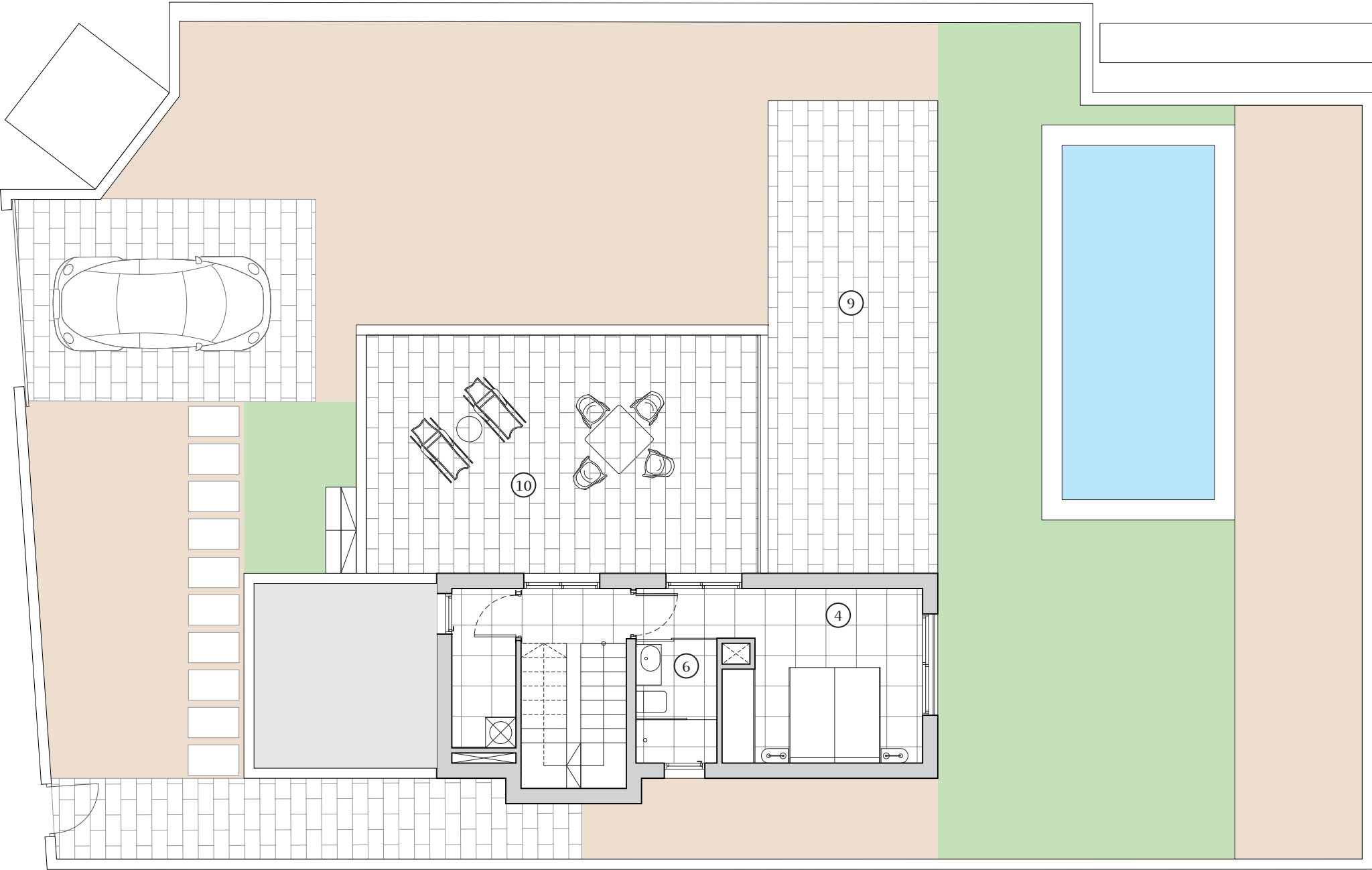

Legal Notice: Standard floor plan, which does not include the common use areas. Each residence has its own floor plan, which may vary slightly from the standard one. The furniture and household items that appear in the plan are merely for decorative purposes. This is not a contractual document. This plan can be modified by the Project Management Team according to construction or design needs.

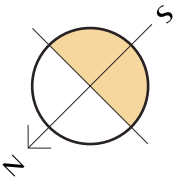

Scale	1:100
	A3