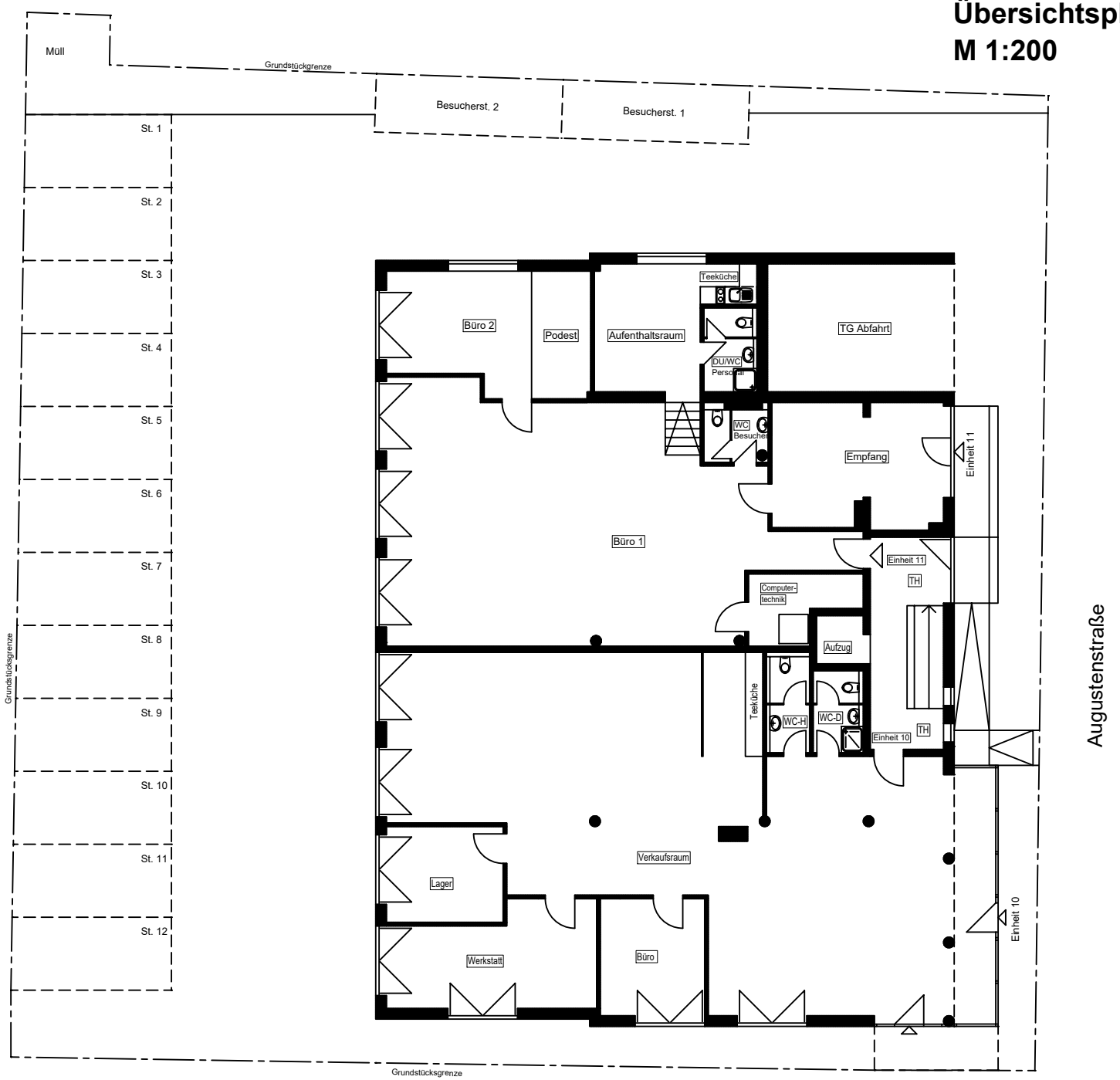Objekt Füssen Augustenstraße 1
Übersichtsplan
M 1:200