

1

SCHEUNE

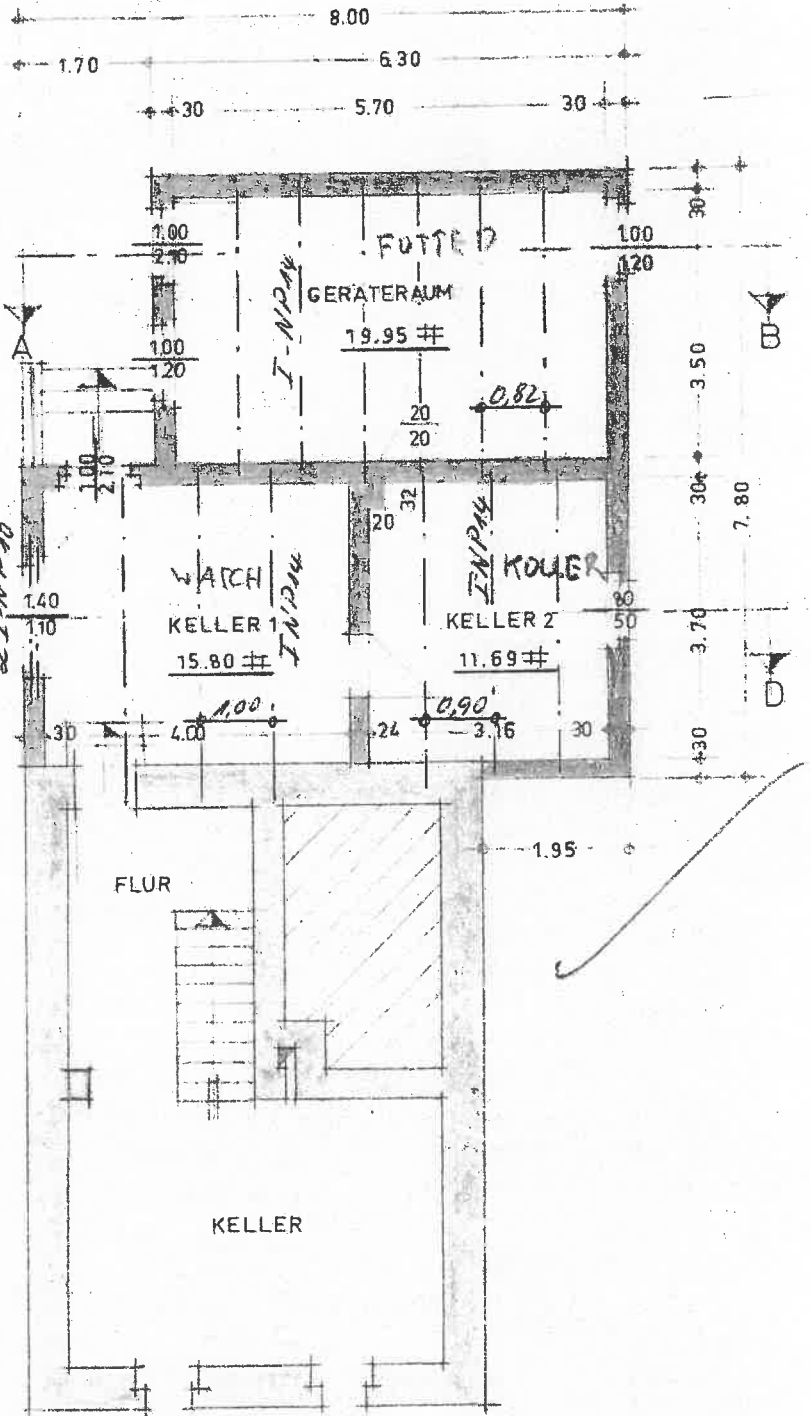

KELLERGESCHOSS

NORDEN

2

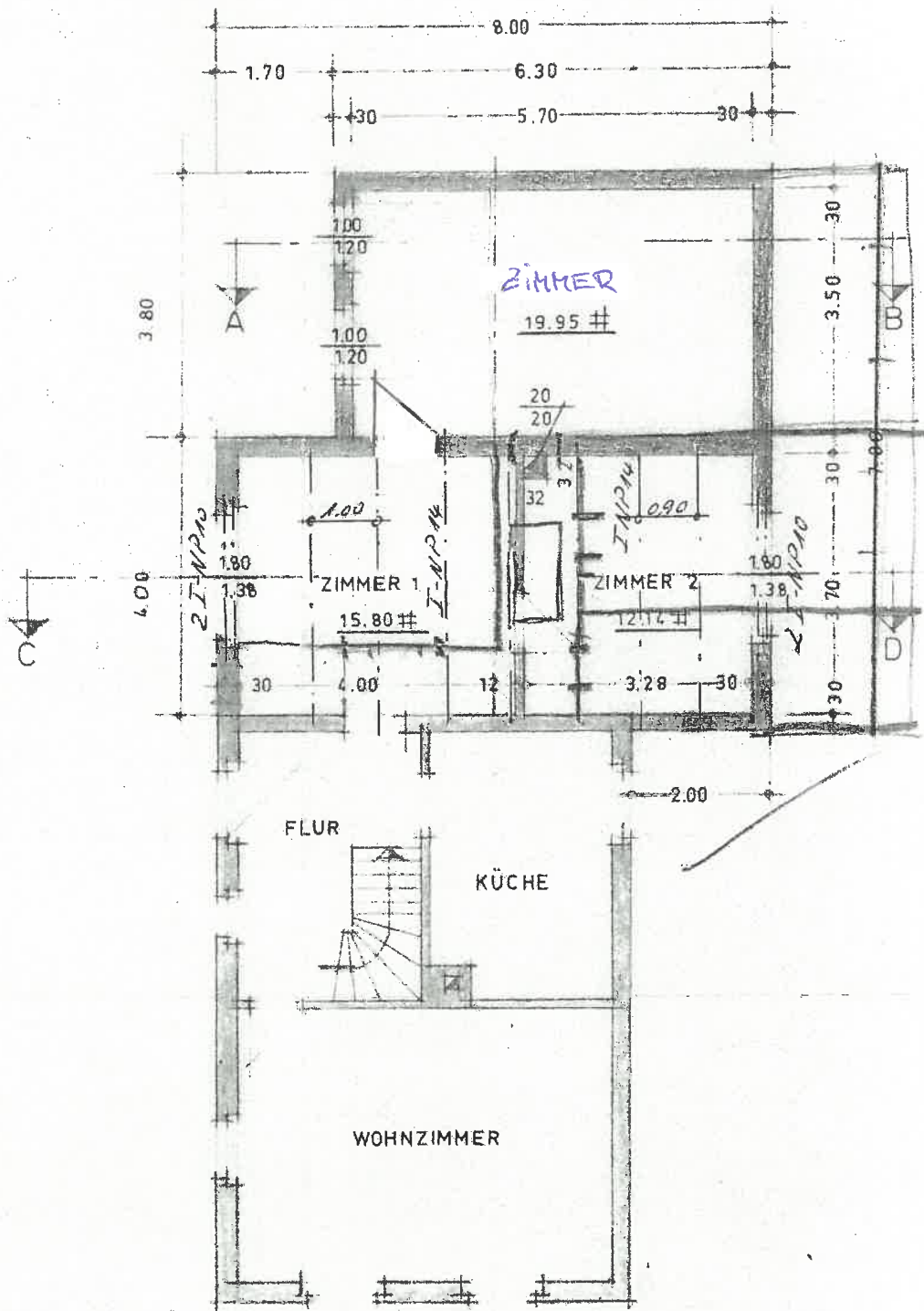
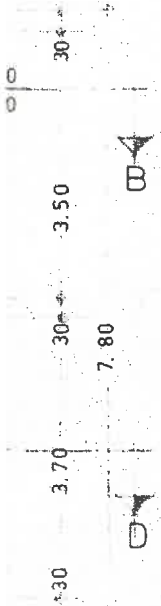

ERDGESCHOSS

3

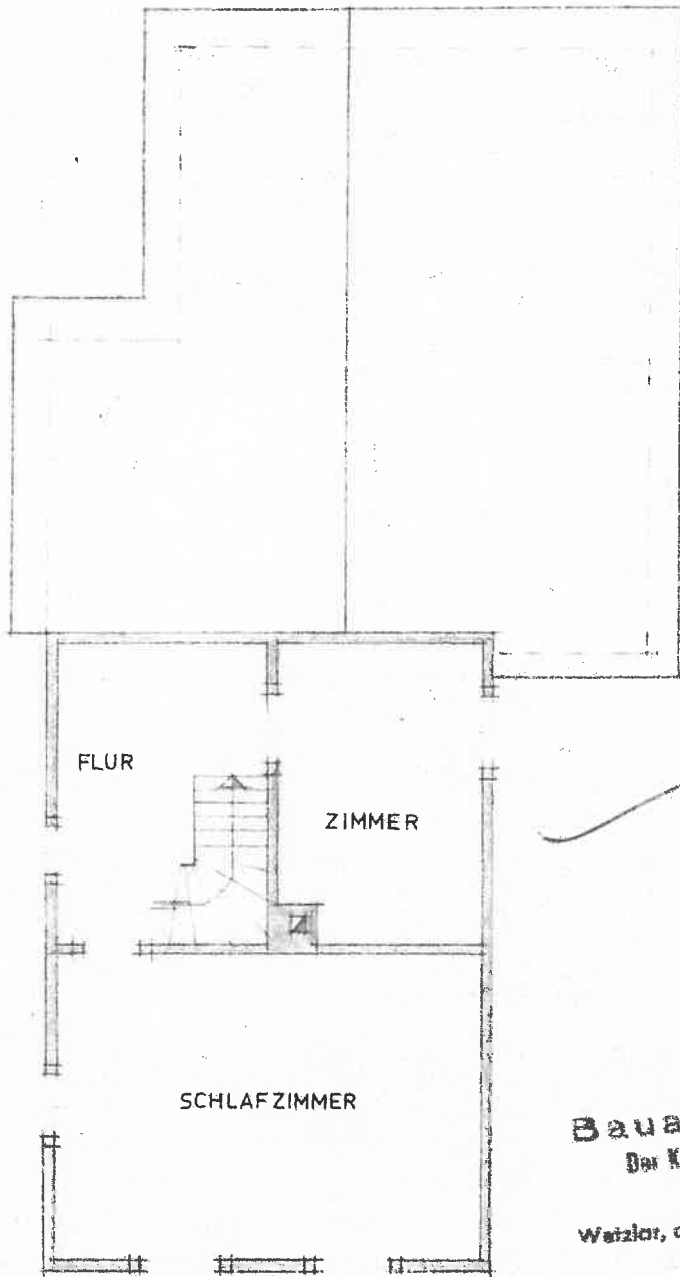

OBERGESCHOSS

Bauaufsichtlich gepr  
Der Kreisarchitekt des Landkreises Weizlar  
- Kreisbauamt  
Weizlar, den 11. 3. 1911  
I. A.

*Alber*

175e  
④

WOHNHAUSANBAU  
FÜR HERRN  
WILHELM LÖHR  
IN OBERQUEEMBACH

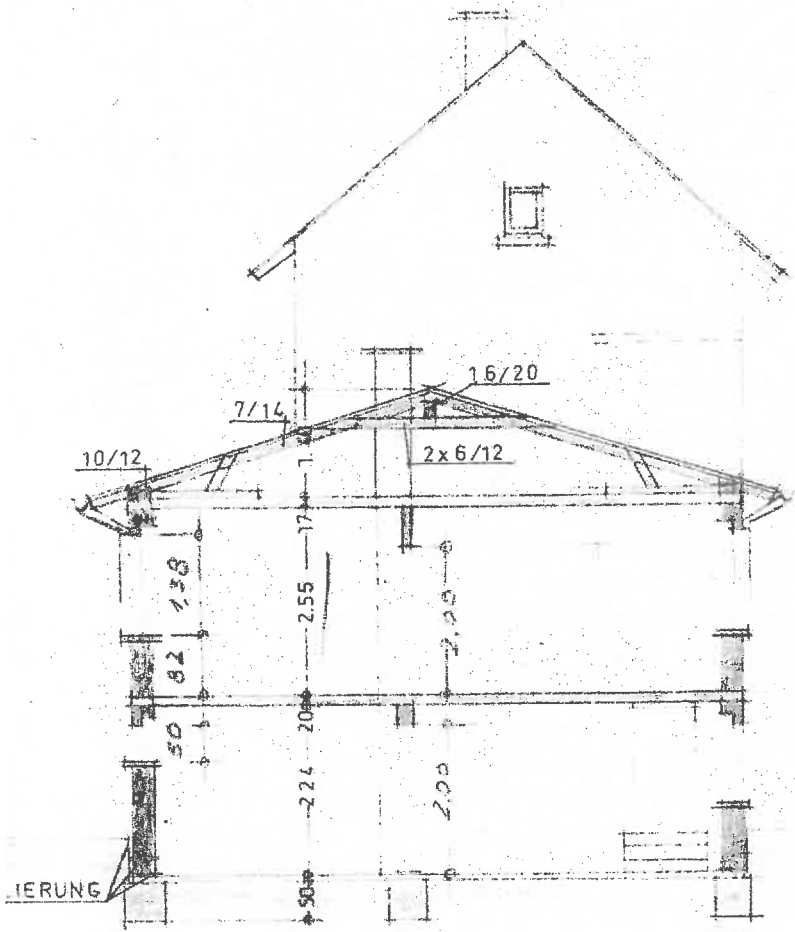

SCHNITT C - D

BAUSTELLE: FLUR 10  
PARZ. 444/1  
und 442/2

NEUER BAUZUSTAND  
MASSTAB 1:100

BRAUNFELS, DEN 14.9.1967

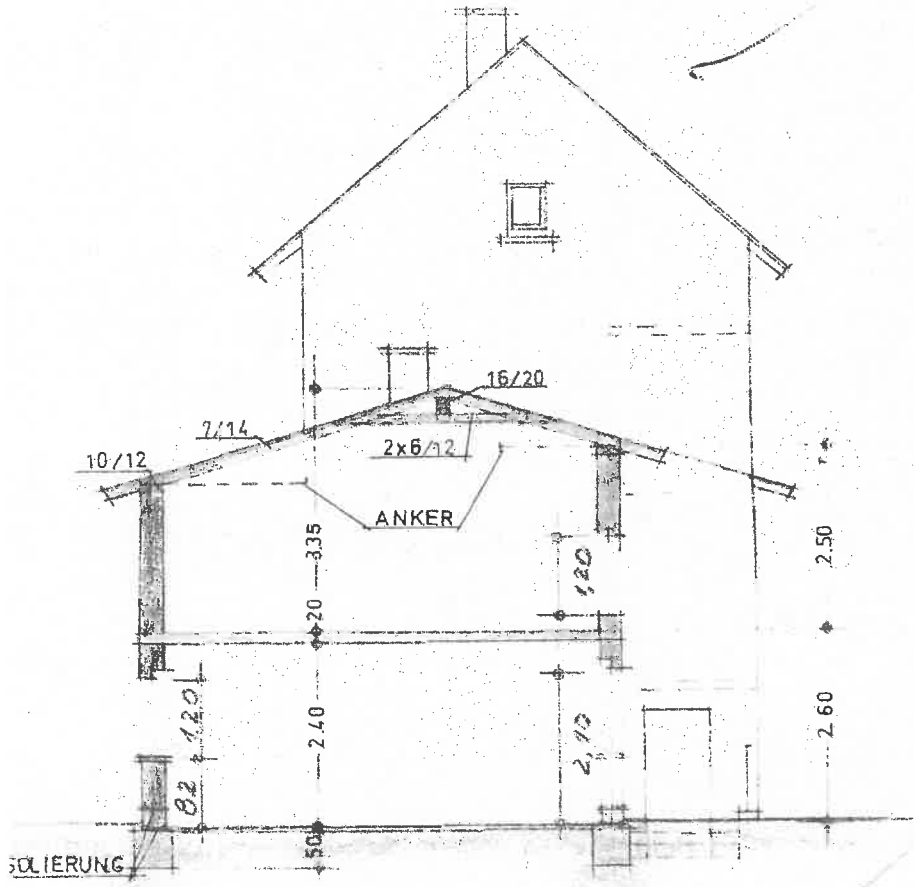

SCHNITT A - B

BAUHERR:

PLANVERFASSER

**Wilhelm Kraus**  
Architekt  
6333 Braunsfels/Löhr  
Postfach 22, Tel. (06442) 4344

5

SCHEUNE

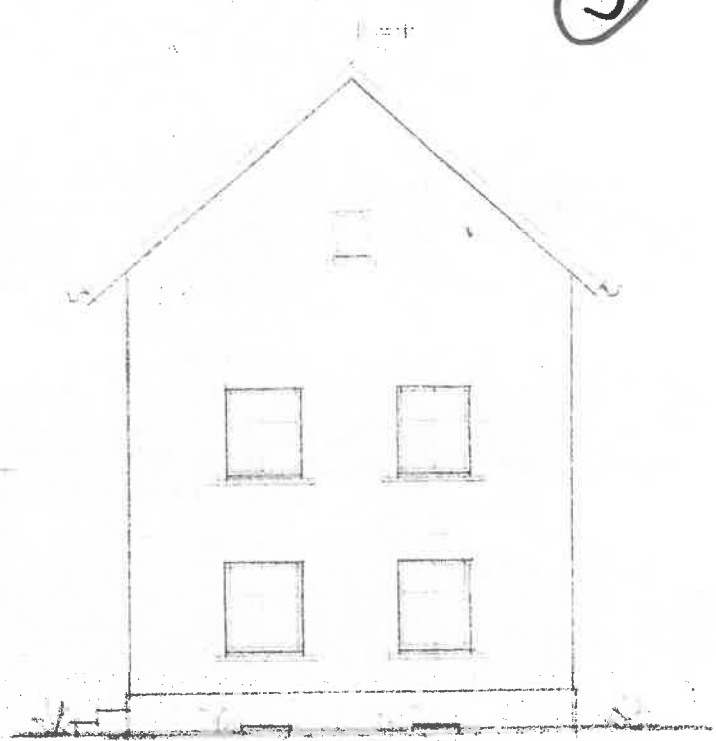

STRASSENANSICHT

8 65

2 65

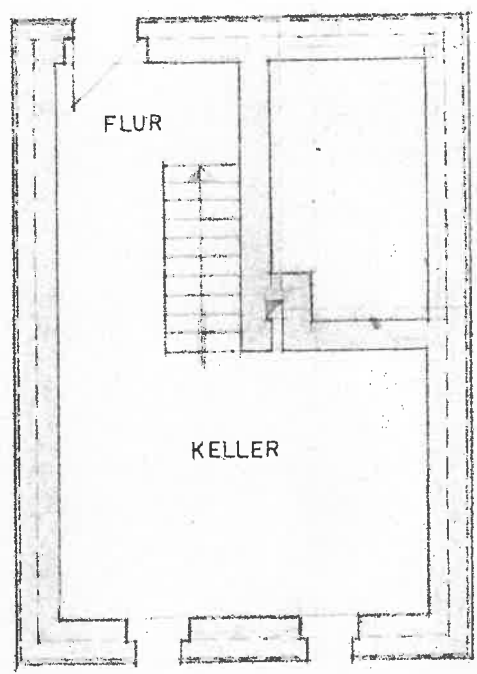

KELLERGEHOSS

6

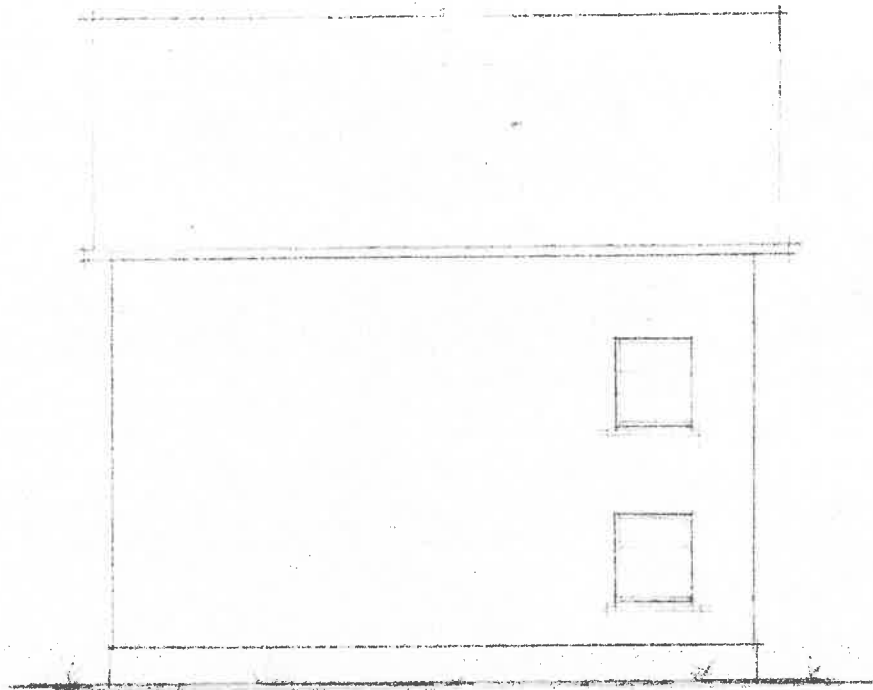

RECHTE SEITENANSICHT

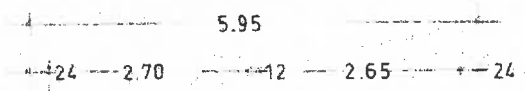

55

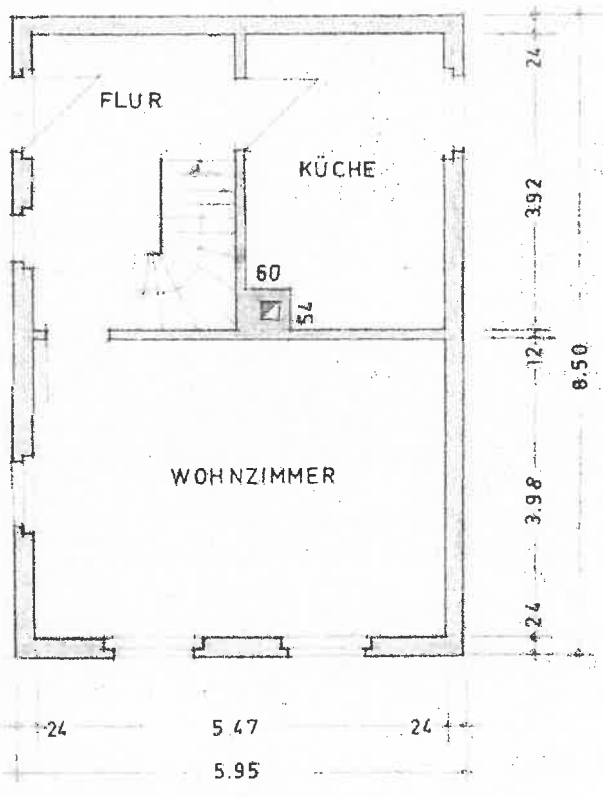

ERDGESCHOSS

7

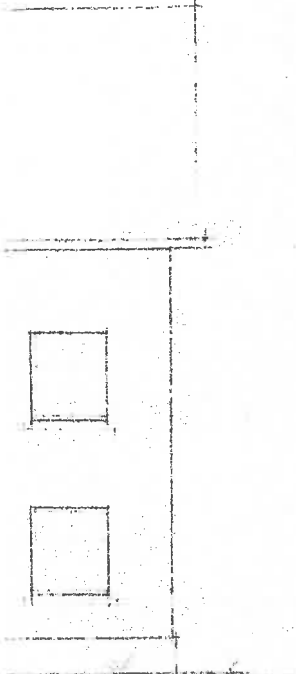

FRONTANSICHT

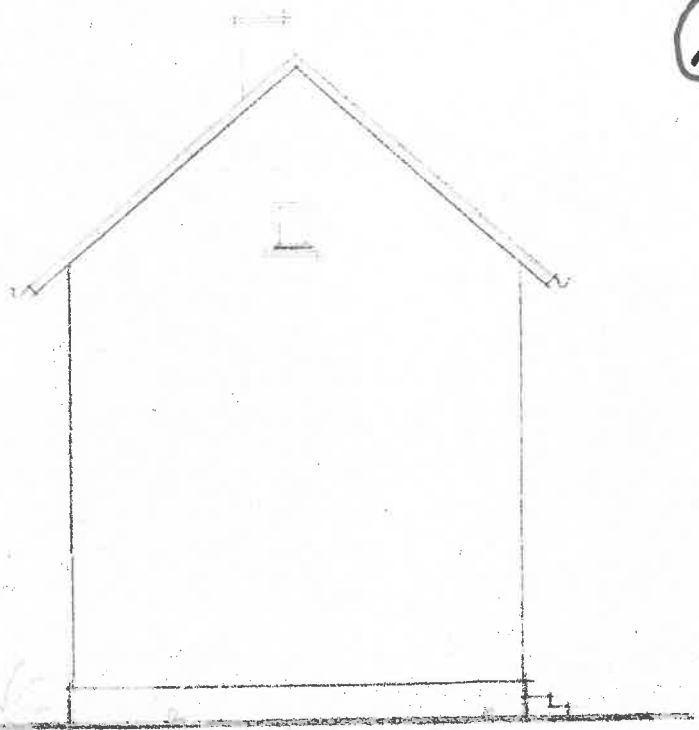

RÜCKANSICHT

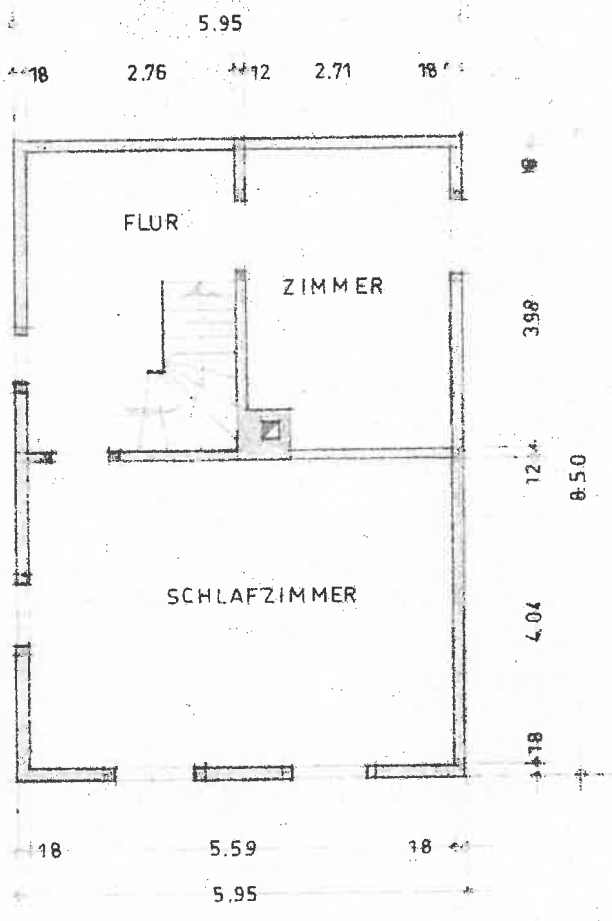
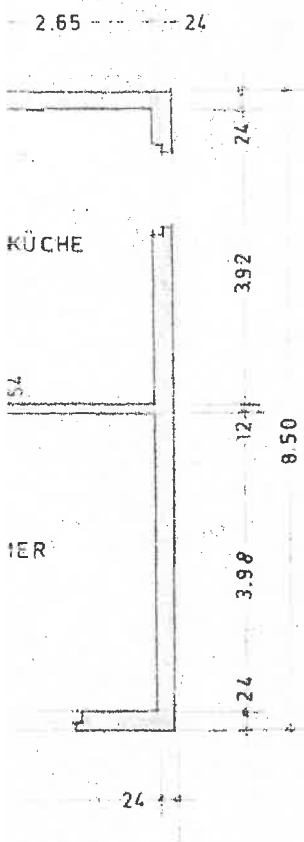

OBERGESCHOSS

S

8

# WOHNHAUSANBAU

FÜR HERRN

WILHELM LÖHR

IN OBERQUEEMBACH

BAUSTELLE FLUR 10

PARZ. 444/1

und 442/2

ARIEGG  
KUNST- & GEMÄLDE  
Nr. 82175

LINKE SEITENANSICHT

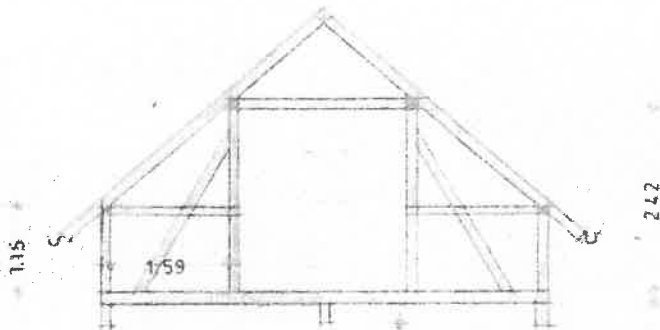

ALTER BAUZUSTAND

MASSTAB 1:100

BRAUNFELS, DEN 19. 1967

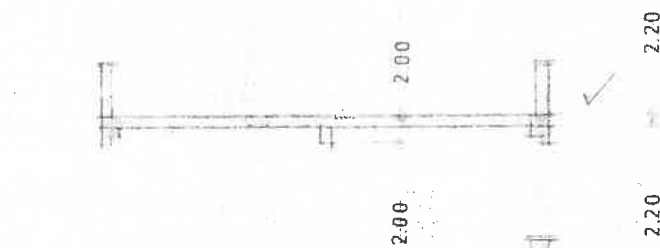

**Sauaufsichtlich geprüft**

Der Kreisarchitekt Dr. Landwirtsch. Ratler

Wetzlar, den 17. 3. 1968

*Handwritten signature*

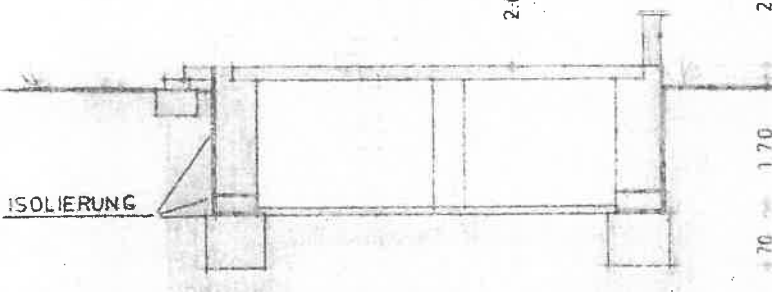

BAUHERR: *K. Löh*

PLANVERFASSER:

SCHNITT

**Wilhelm Kraus**

Architekt

6333 Braunsfels/Dahn

Postfach 27, Tel. (06642) 4344