

EINFAMILIENHAUS

* Abhängung für WGT-Leitung notwendig 

* SSW: Schallschutzwand 2-schalig 96/20/96

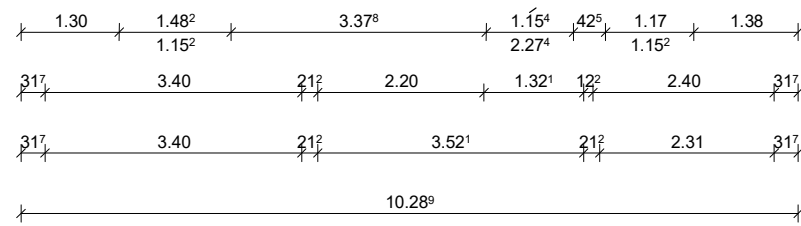
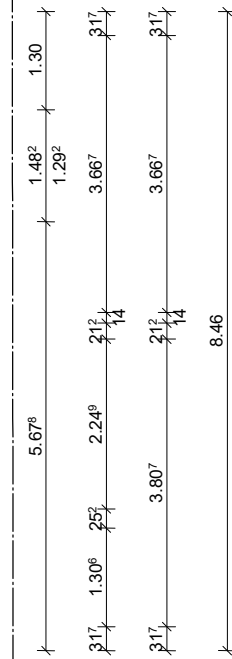
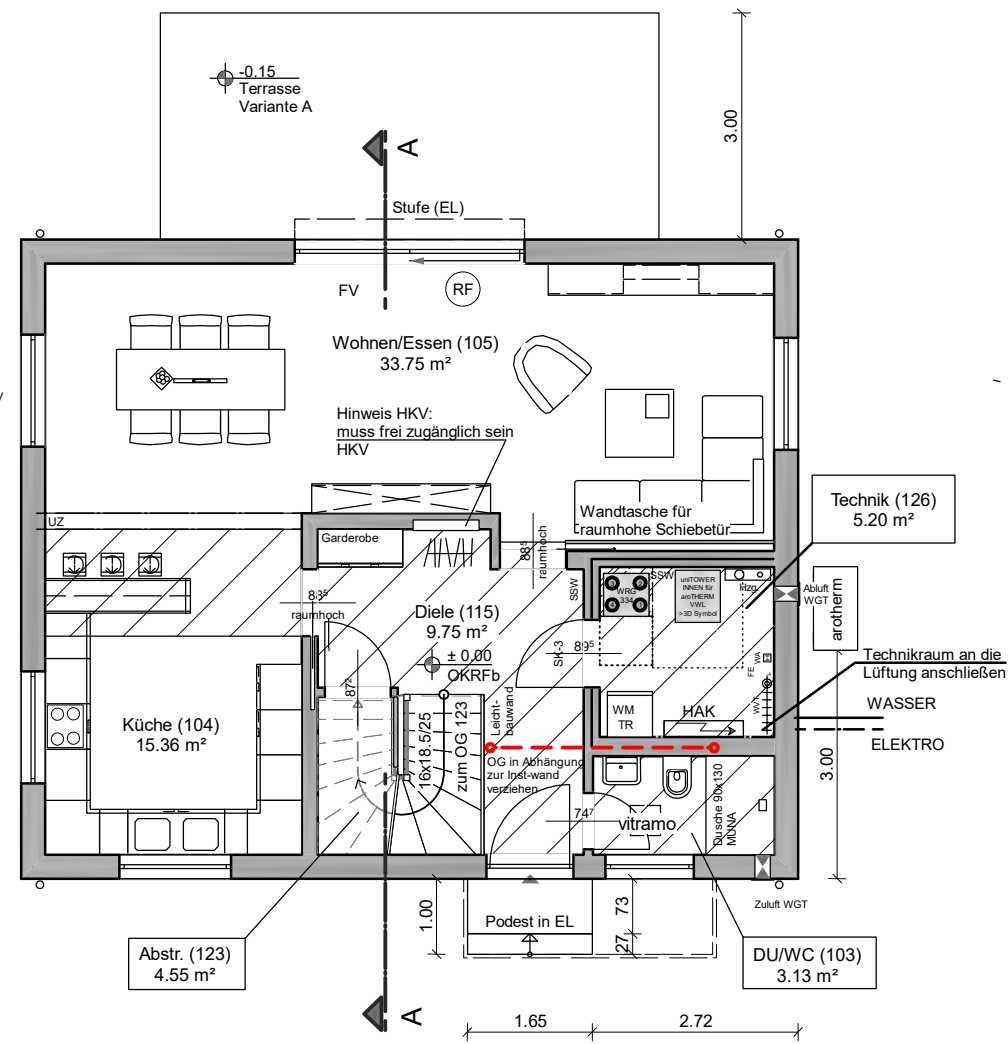
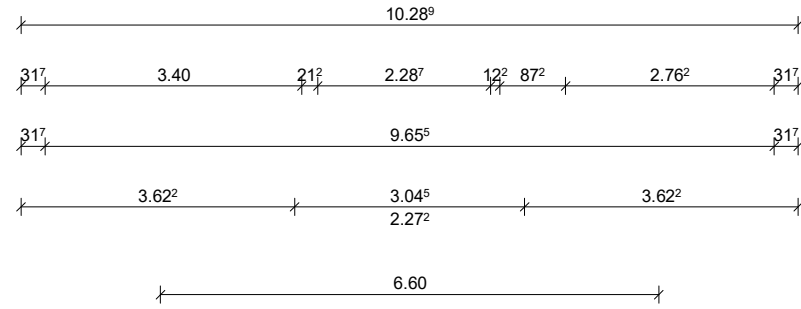
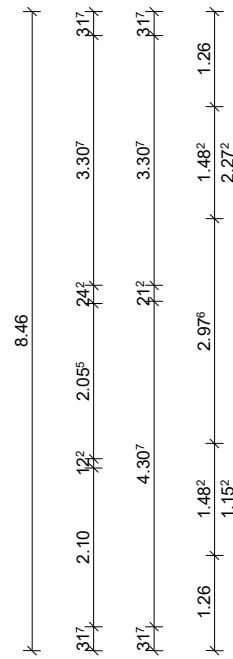
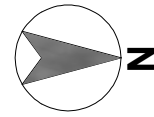

GRUNDSTÜCKSGRENZE

EINFAMILIENHAUS

* Sondertreppe ins DG

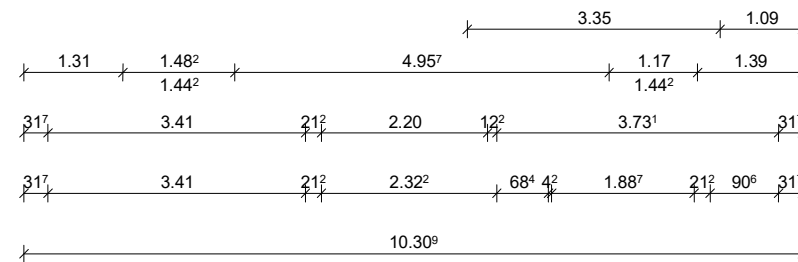
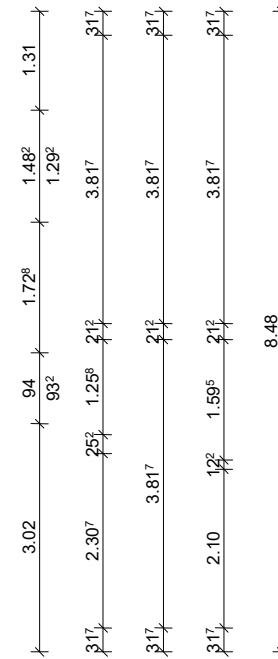
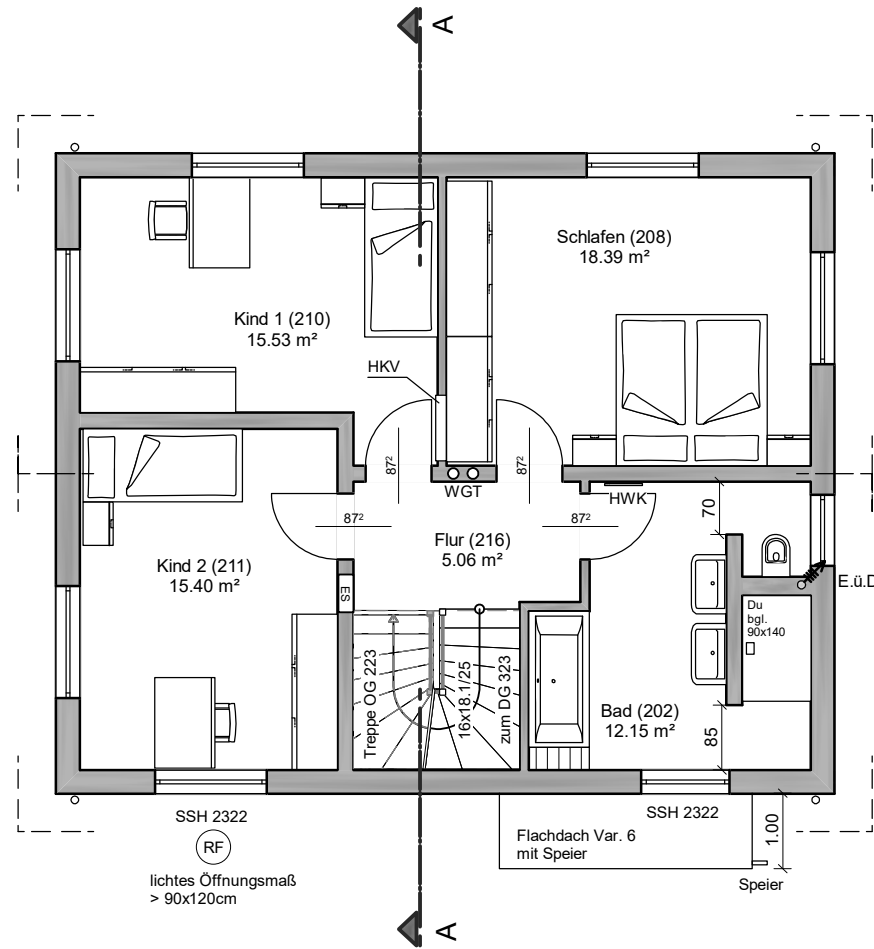
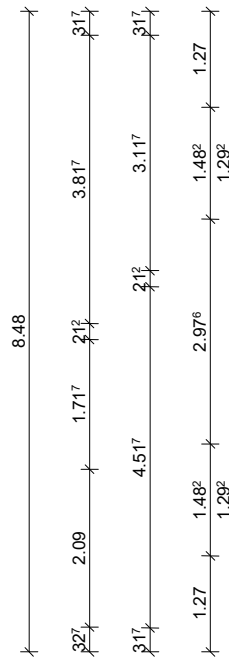
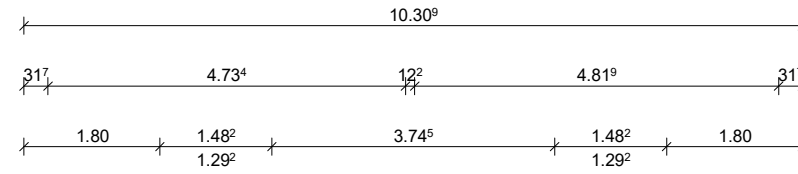
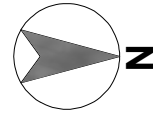

EINFAMILIENHAUS

- * Abhängung für WGT-Leitung notwendig 
- * WGT- Leitungen in Vorsatzwand verlegen
- * Dachflächenfenster Sonder
2xDFF 94x118, 1xDFF 94x118 elektrisch
- * PV-Anlage in Eigenleistung

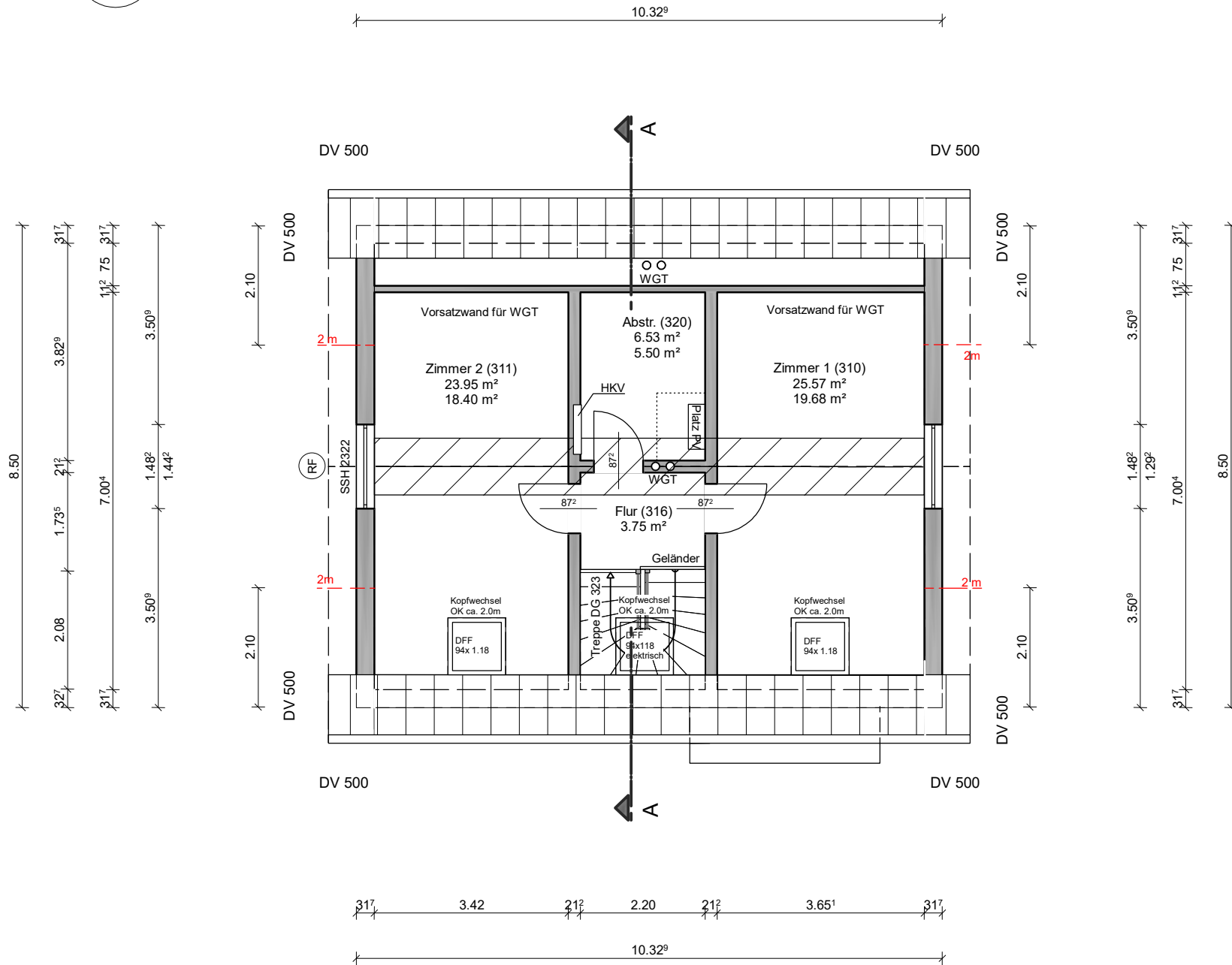
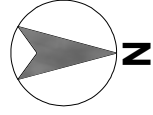

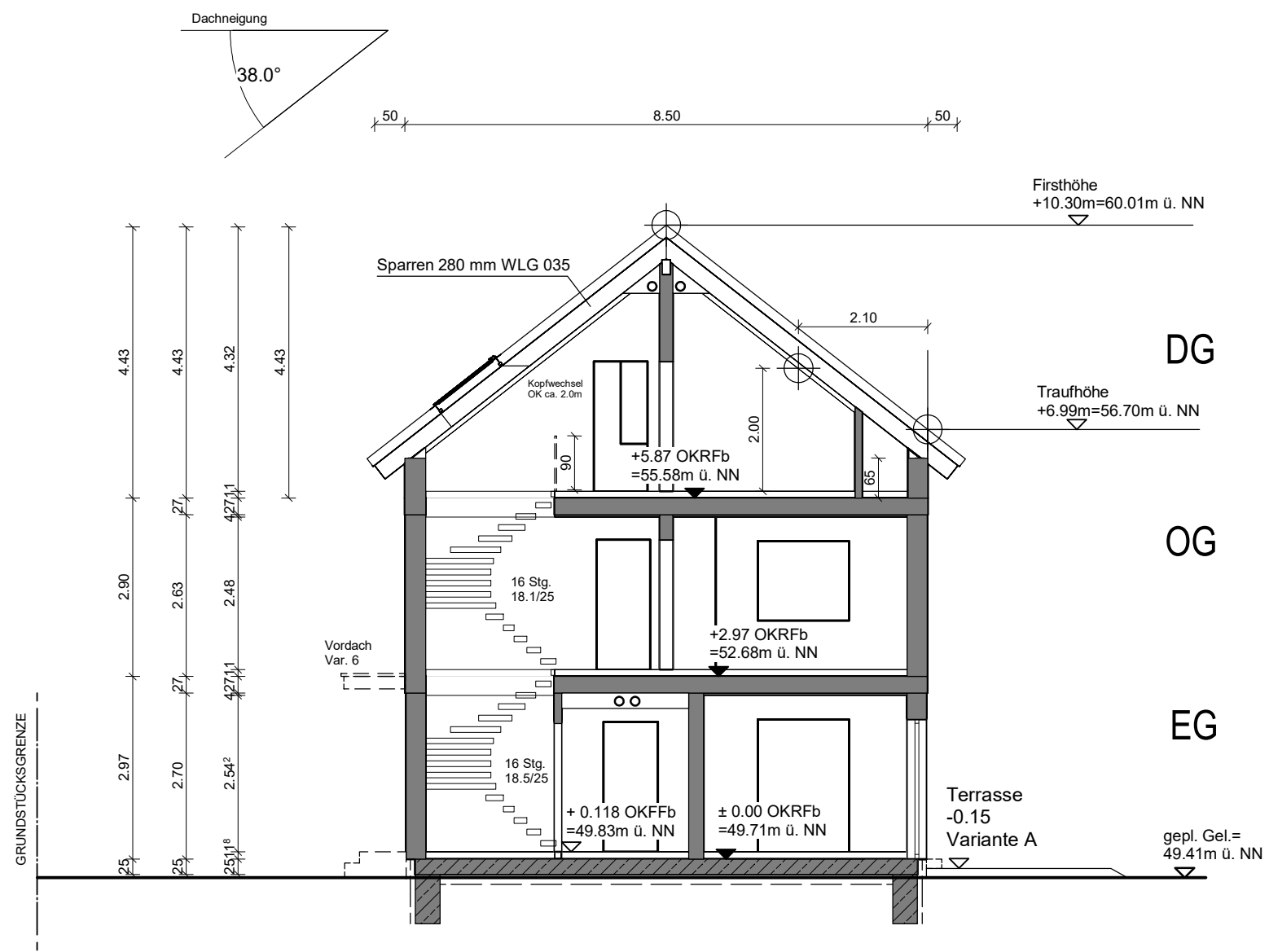

FU-Erder
Perimeterdämmung 160mm

Bodenplatte und Fundamente gemäß Statik! (SH)

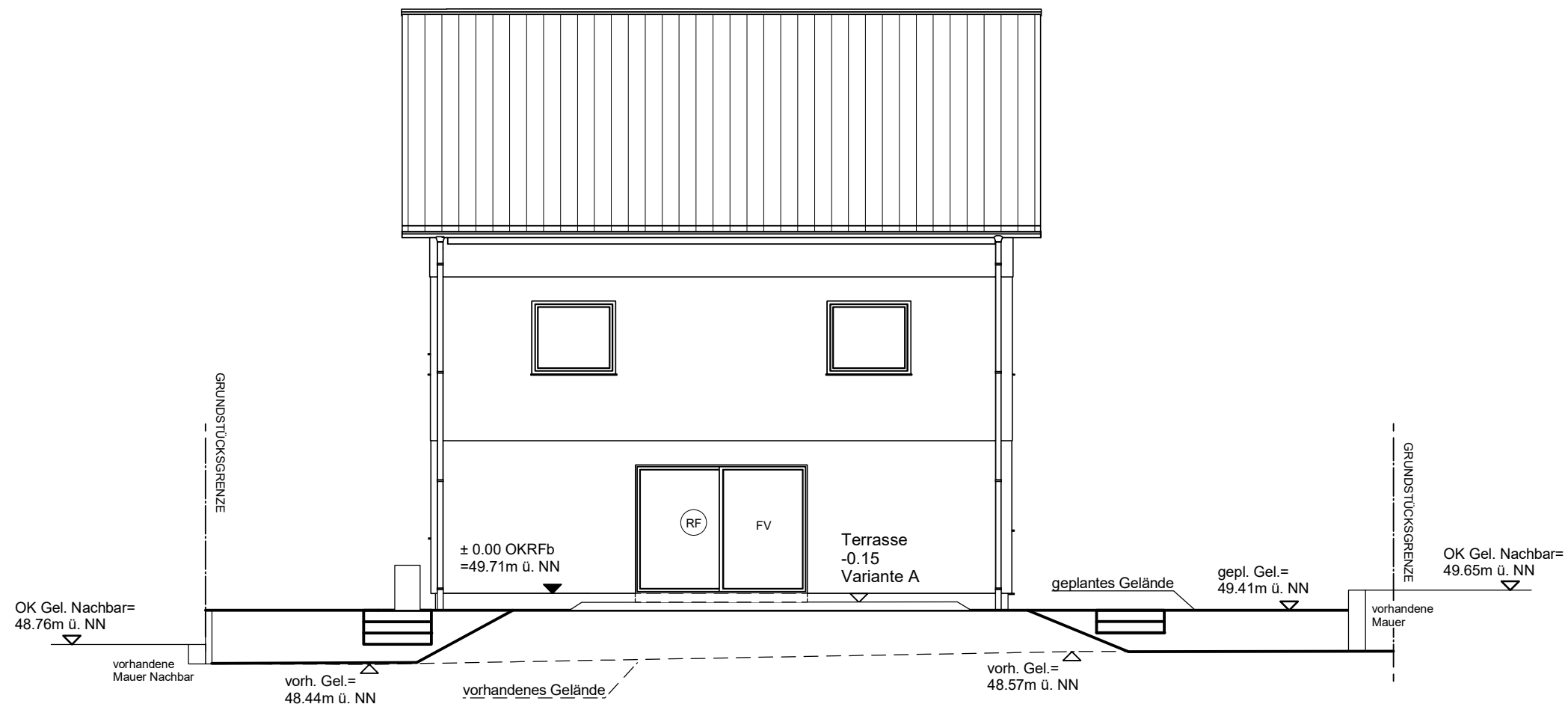

ANSICHT WESTEN

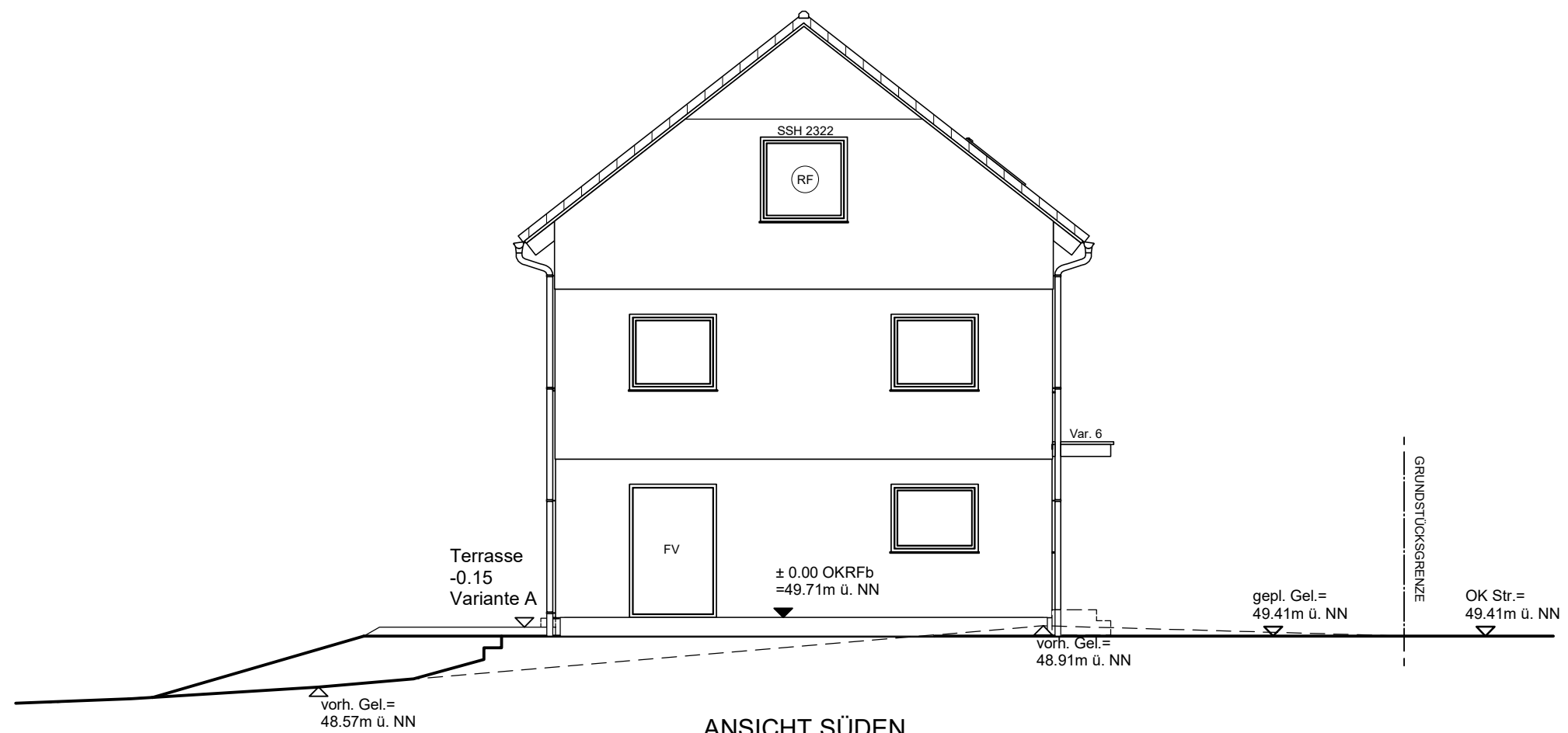

ANSICHT SÜDEN

PV-Anlage in Eigenleistung
Vorbereitung von Schwörer

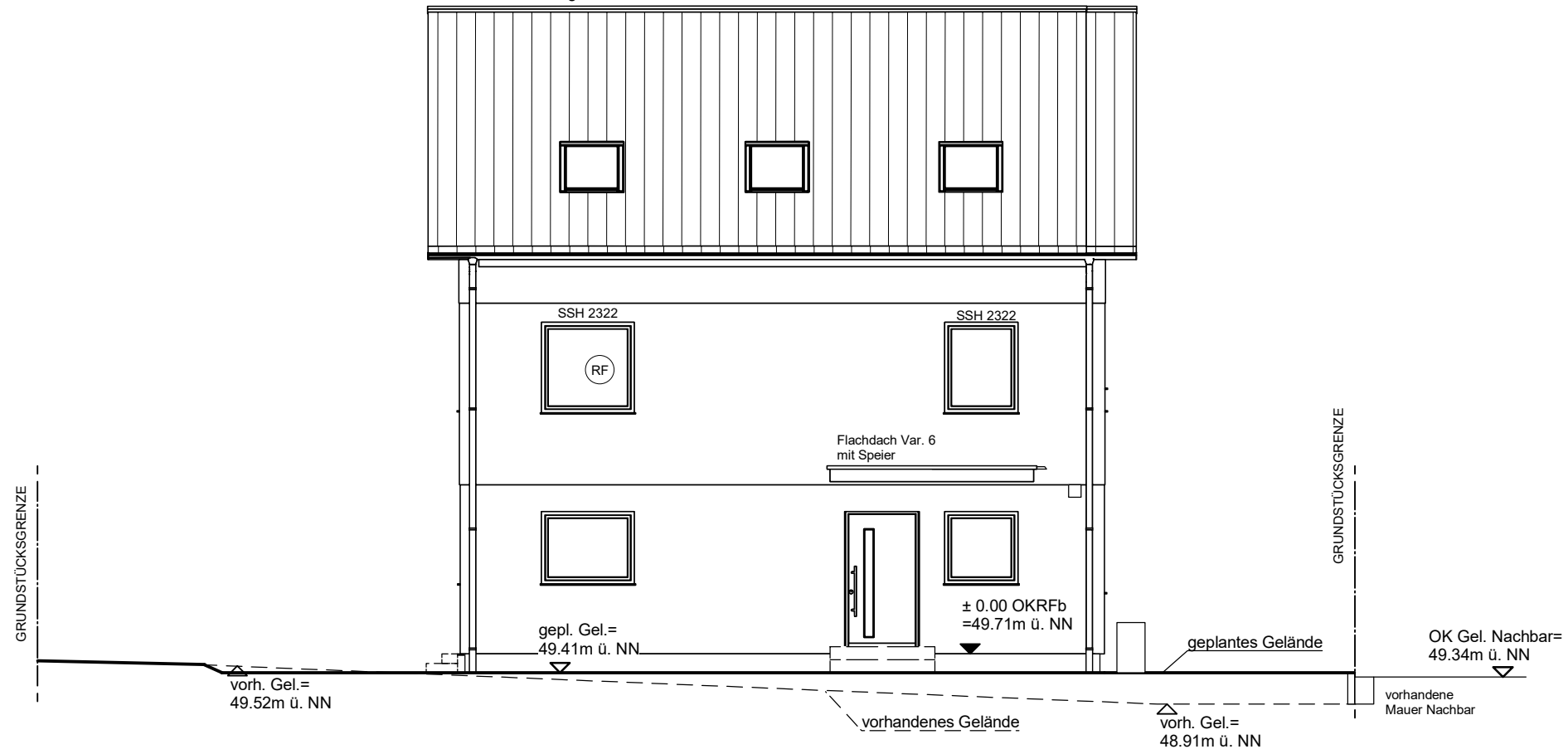

ANSICHT OSTEN

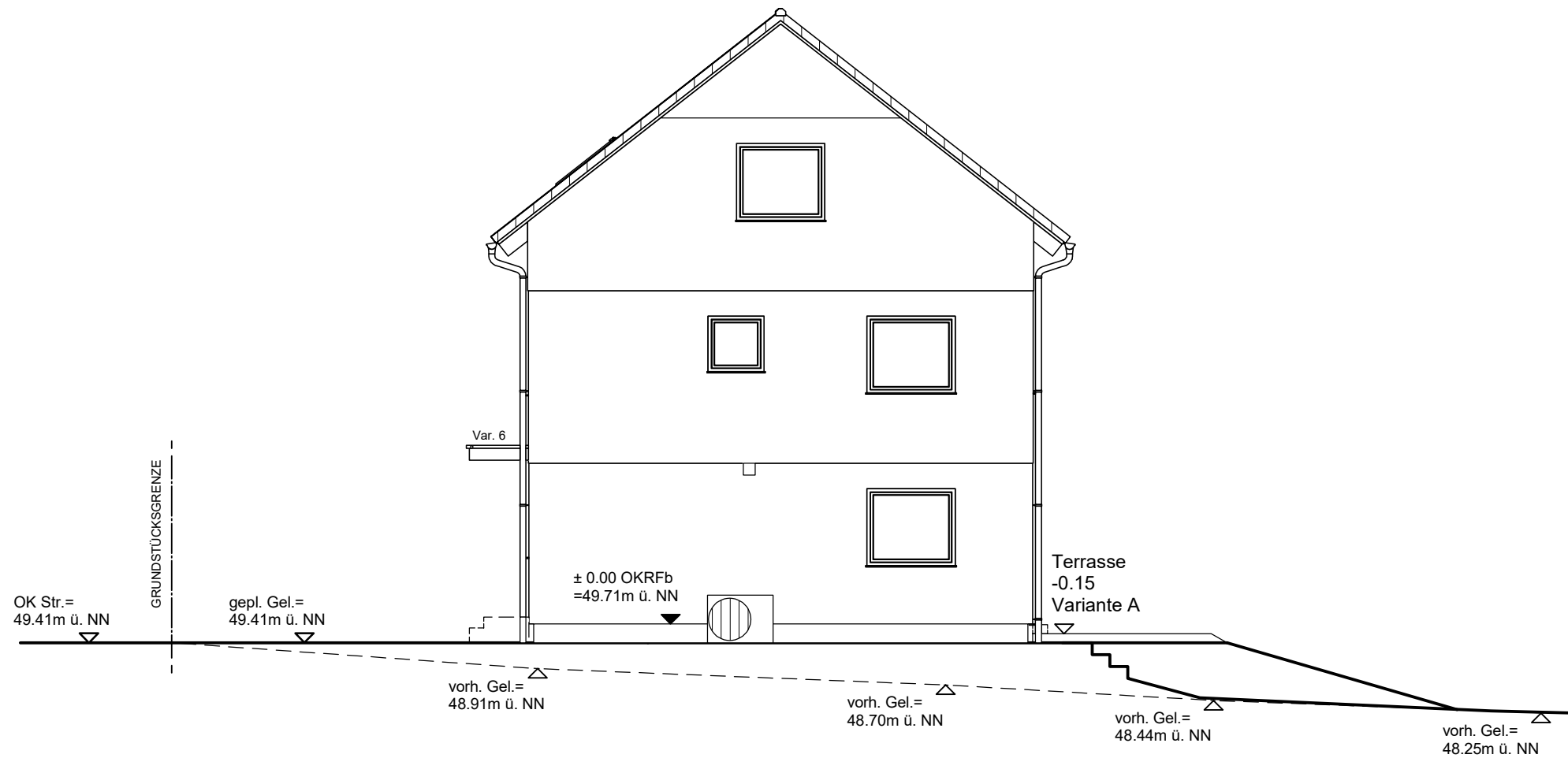

ANSICHT NORDEN

