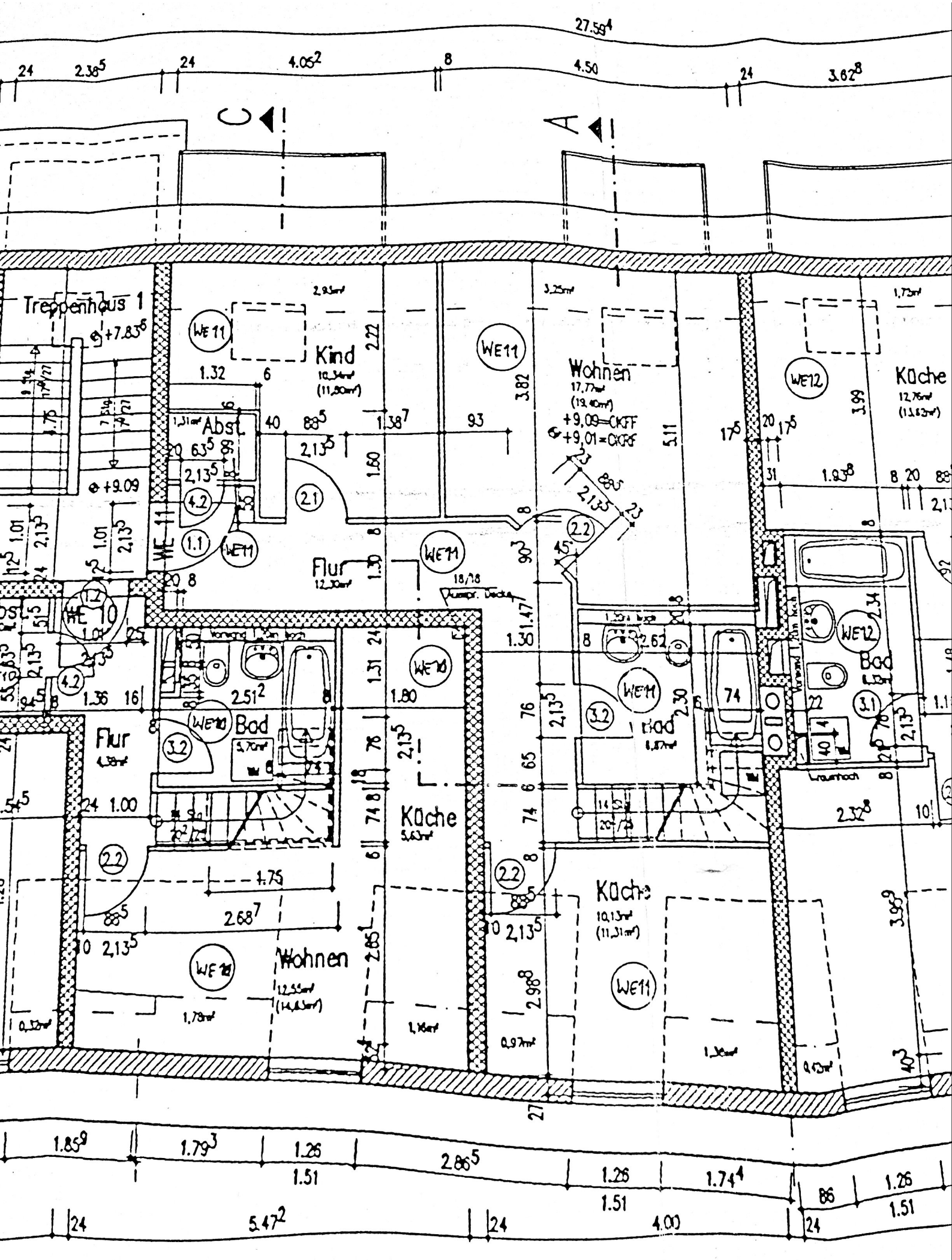
Treppenhaus 1
Kind
Abst.
Flur
Wohnen
Bad
Küche
WE 11
WE 10
WE 12
+7.83
+9.09
+9.01=OKFF
27.59
4.05
4.50
3.62
2.38
5.47
4.00
1.85
1.79
1.26
1.51
2.86
1.74

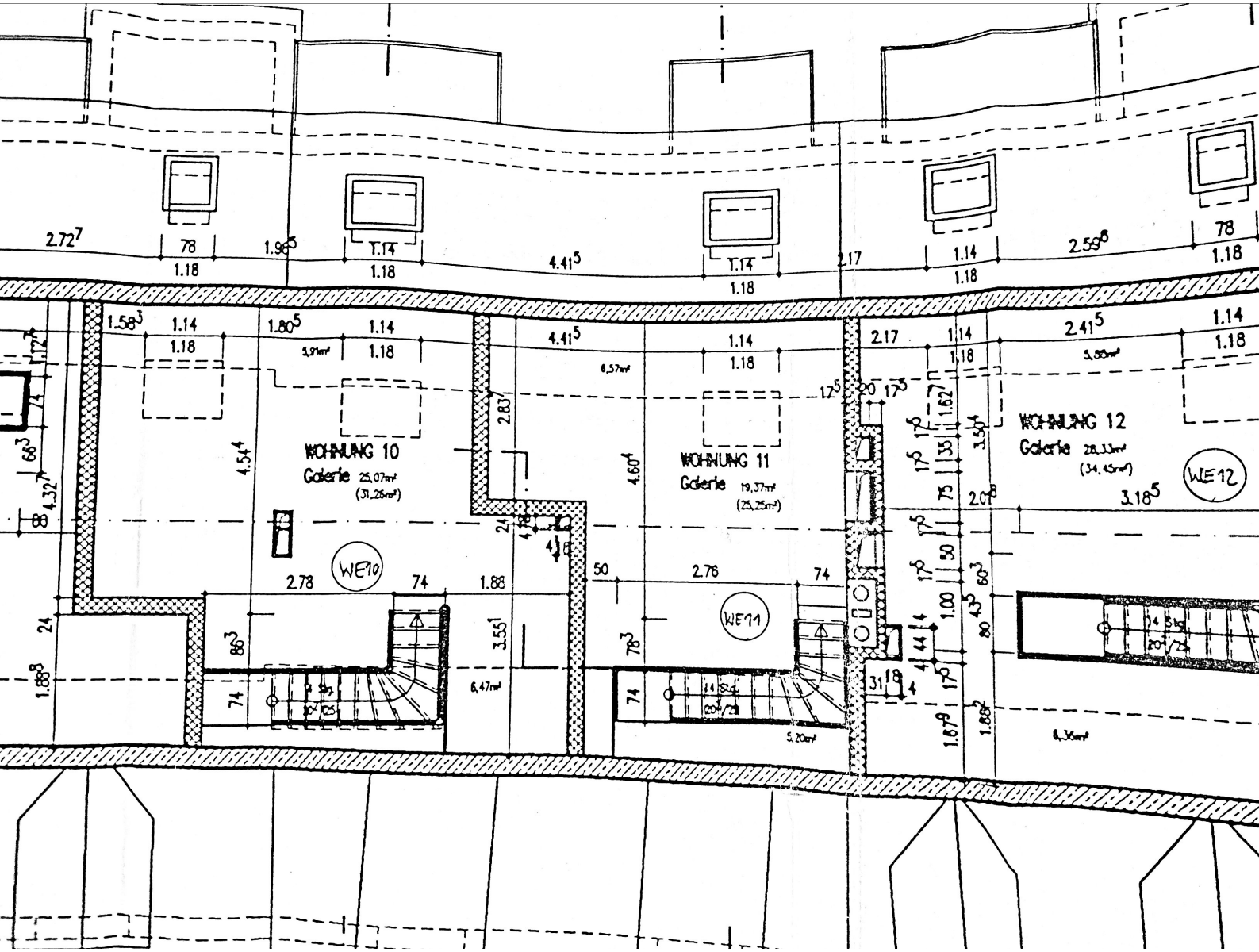
WOHNUNG 10
Galerie 25,07m²
(31,26m²)
WE10
WOHNUNG 11
Galerie 19,37m²
(25,25m²)
WE11
WOHNUNG 12
Galerie 28,33m²
(34,45m²)
WE12