

Gemeinde Gottenheim
Gemarkung Gottenheim

Lageplan

Baugenehmigung erteilt

Grundstück Nr. 2833

15 NOV. 1978

43

M. 1:500

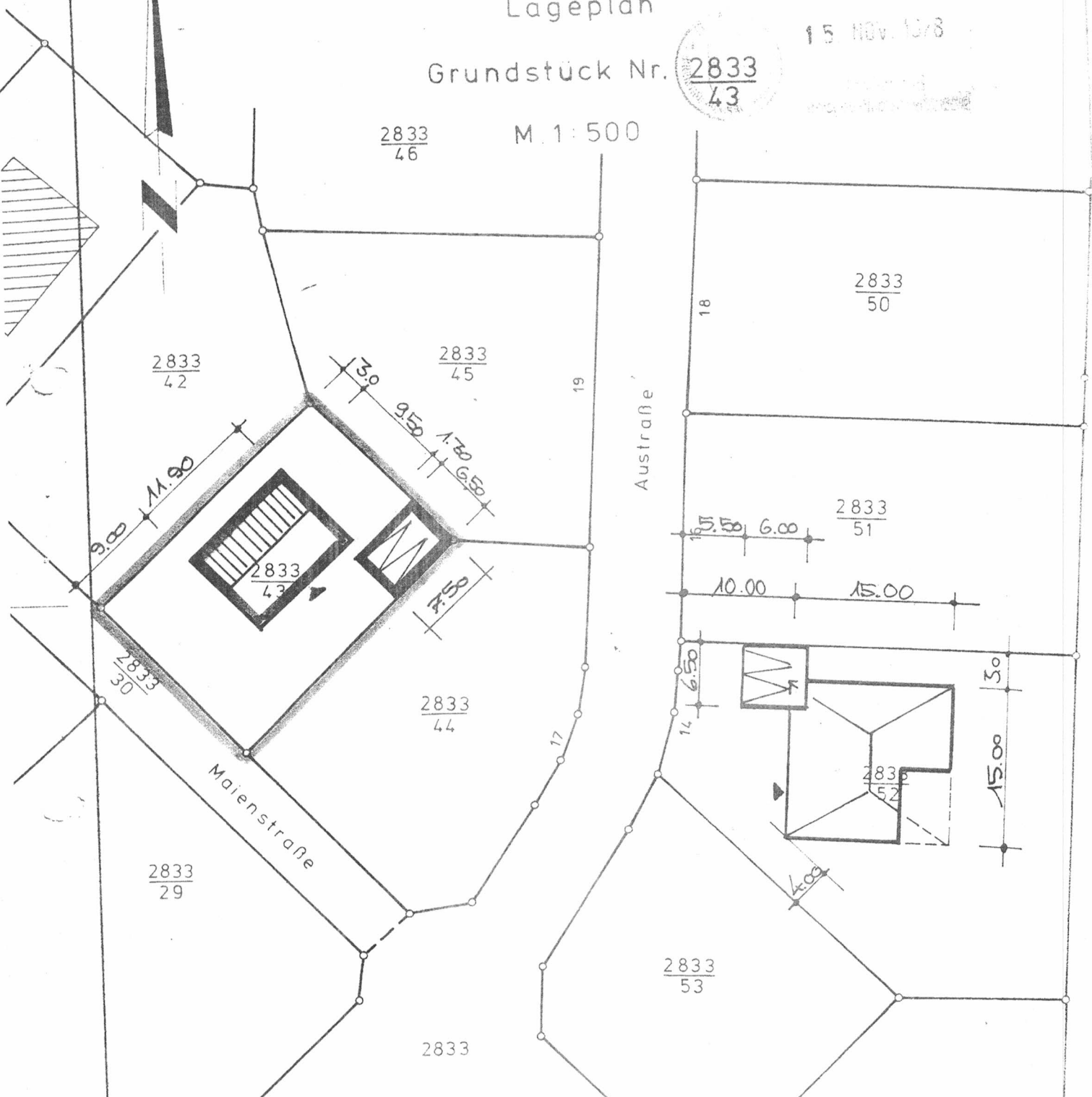

Der Bauherr **DIETER HAGIOS**
Dieter Hagios

Gefertigt
 Freiburg, den 14.8.78

Der Planfertiger
JOSEF NEUGEBAUER
FRIETER ARCHITEKT



Ingenieur-Büro für Vermessung
FRITZ RAPPELD
 Mercyrstr. 15 - Tel. 74.345
 78 Freiburg i. Breisgau

Reppold

ST. PETER DEN 23.8.1978

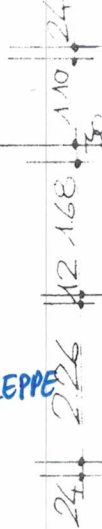
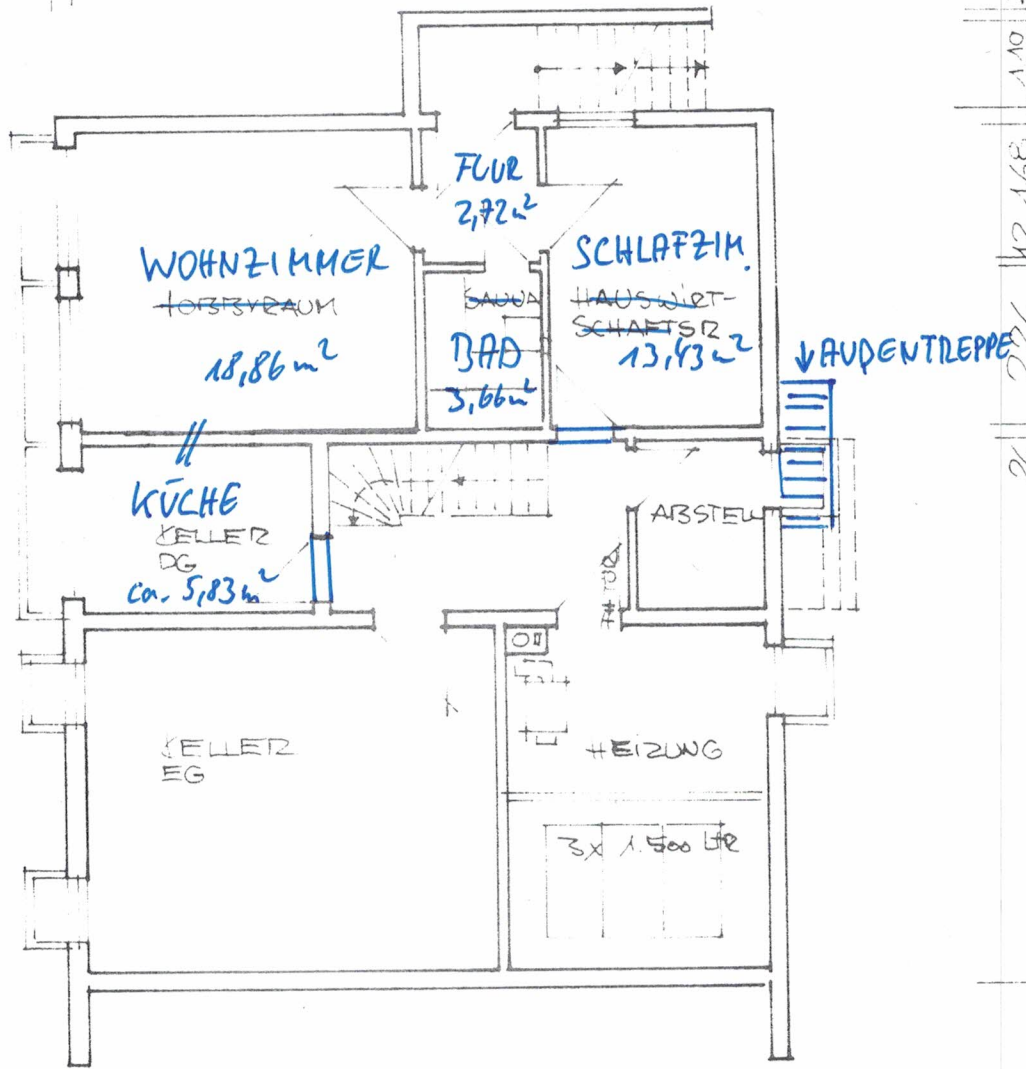
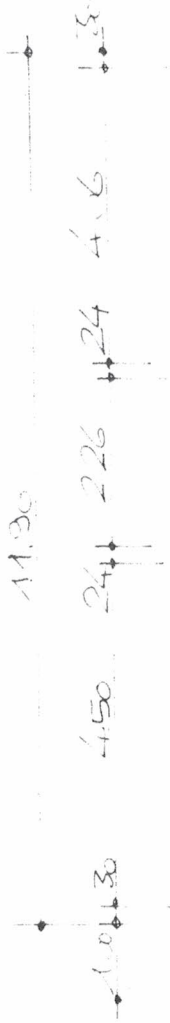
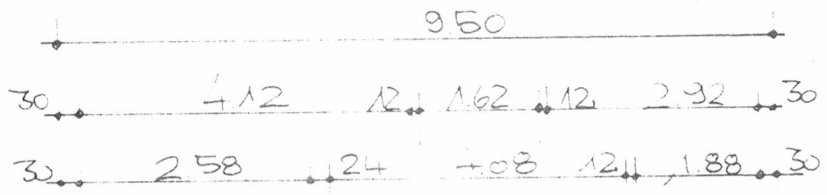

KG

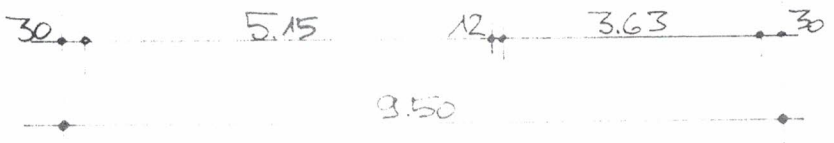

E 6

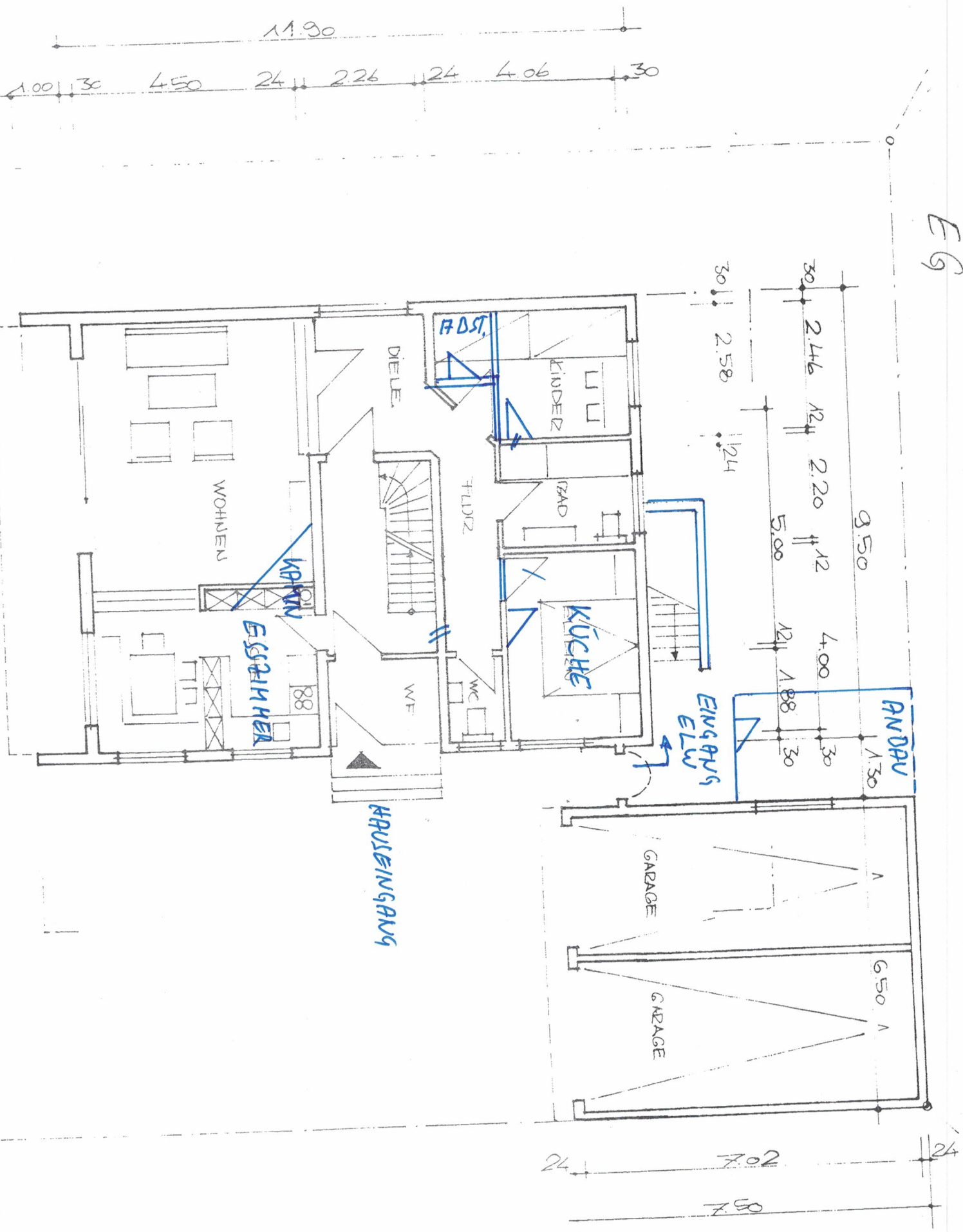

11.90
1.00 | 30 | 4.50 | 24 | 2.26 | 24 | 4.06 | 30

30 | 2.46 | 12 | 2.20 | 12 | 5.00 | 12 | 4.00 | 12 | 1.88 | 30 | 30 | 1.30 | 30
2.58 | 124 | 9.50 | 1.30

24 | 7.02 | 24 | 7.50

50 | 1.00 | 30 | 2.18 | 12 | 2.20 | 24 | 2.26 | 24 | 1.02 | 12 | 2.92 | 30

DG

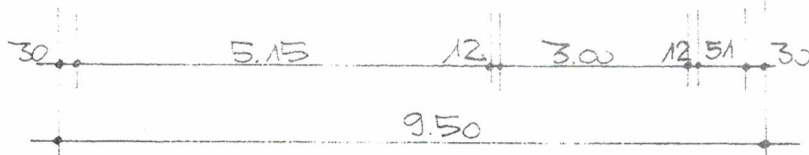
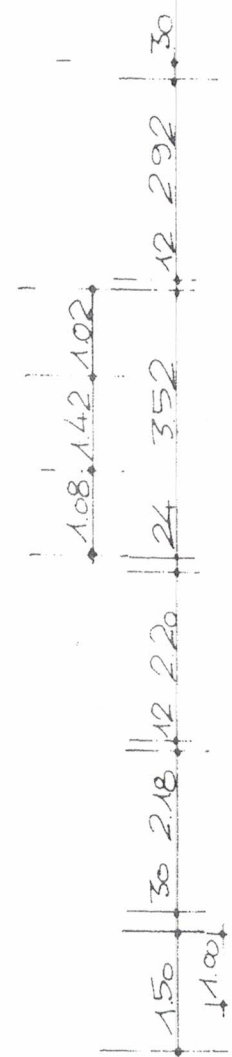
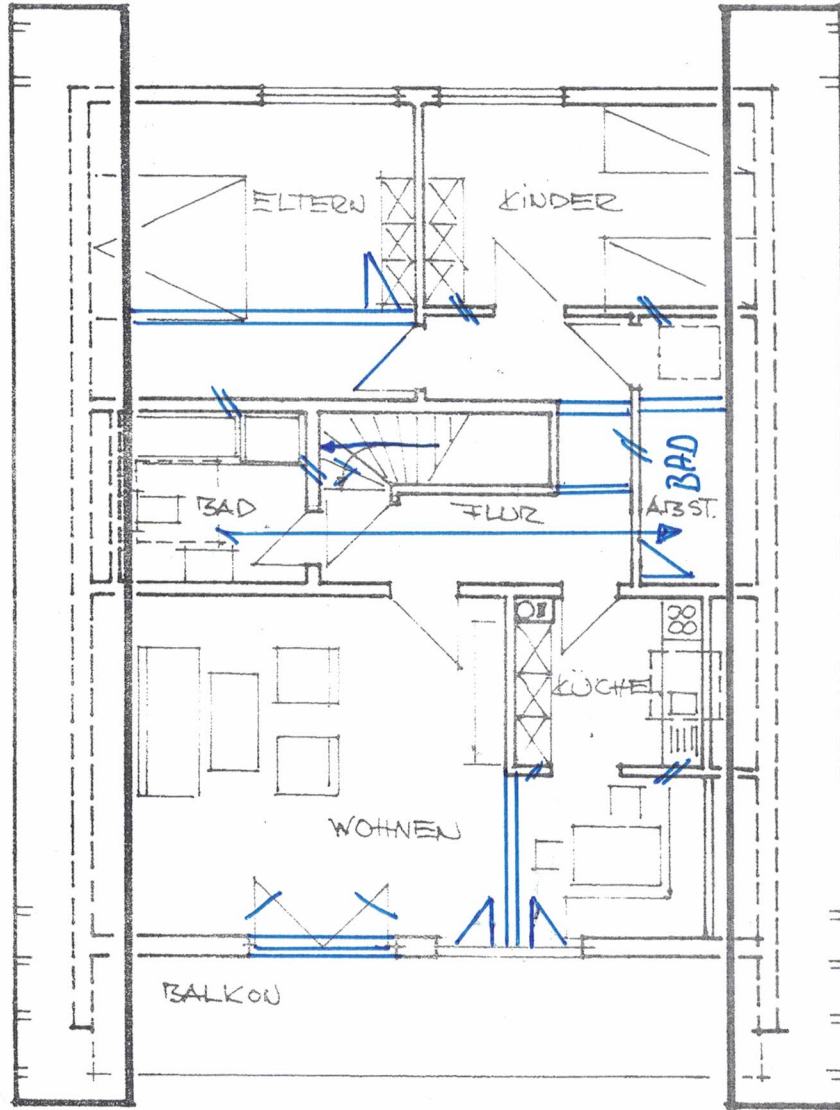
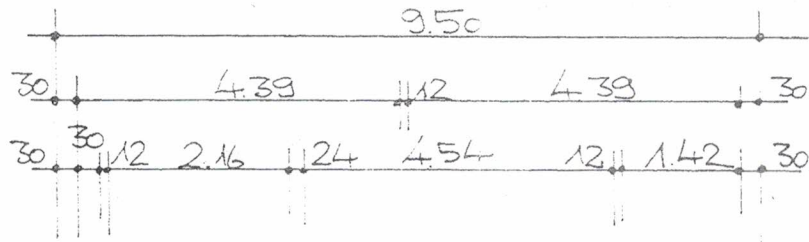

DG

DIETER HAGIOS

NEUBAU EINES WOHNGHAUSES
MIT DOPPELGARAGE

PLANUNG

BAUHERR

JOSEF NEUGEBAUER
FREIER ARCHITEKT
78 M ST PETER

WOHNFLÄCHENBERECHNUNG NACH DIN 283

ERDGESCHOSS-WOHNUNG

Diele	2.58 x 2.26	=	5.83	qm
Wohnraum	5.15 x 4.50	=	23.17	qm
Esszimmer	3.63 x 2.18	=	7.91	qm
Küche	2.32 x 3.63	=	8.42	qm
Flur	5.00 x 1.02	=	5.10	qm
WC	1.02 x 1.88	=	1.91	qm
Elternzimmer	4.00 x 2.92	=	11.68	qm
Bad	2.20 x 2.92	=	6.42	qm
Kinderzimmer	2.46 x 4.06	=	9.98	
	./. 1.30 x 1.14 x 0.5	=	0.74	
SA.:		=	79.67	qm
./. 3 % PUTZ		=	2.39	qm
SA.:	WOHNFLÄCHE DER ERDGESCHOSS-WOHNUNG	=	77.28	qm

DACHGESCHOSS-WOHNUNG

Flur	4.54 x 1.08	=	4.90	
	1.00 x 1.42	=	1.42	
	2.85 x 1.02	=	2.90	
		=	9.22	qm
Kinderzimmer	2.92 x 2.89	=	8.43	
	2.92 x 1.50 x 0.5	=	2.19	
		=	10.62	qm
Elternzimmer	4.06 x 2.89	=	11.73	
	4.06 x 1.50 x 0.5	=	3.04	
		=	14.77	qm
Bad	2.26 x 1.08	=	2.44	
	2.26 x 1.08 x 0.5	=	1.22	
		=	3.66	qm
Wohnraum	4.50 x 3.65	=	16.42	
	4.50 x 1.50 x 0.5	=	3.37	
		=	19.79	qm
Essecke	2.18 x 2.25	=	4.90	
	2.18 x 0.87 x 0.5	=	0.94	
		=	5.84	qm
Küche	2.20 x 2.13	=	4.68	
	2.20 x 0.87 x 0.5	=	0.95	
		=	5.63	qm
Abstellraum	3.52 x 1.42 x 0.5	=	2.49	qm
SA.:		=	72.02	qm
./. 3 % PUTZ		=	2.16	qm
SA.:	WOHNFLÄCHE DER DACHGESCHOSS-WOHNUNG	=	69.86	qm

ZUSAMMENSTELLUNG DER WOHNFLÄCHE

ERDGESCHOSS - WOHNUNG	=	77.28	qm
DACHGESCHOSS - WOHNUNG	=	69.86	qm
GESAMTWOHNFLÄCHE	=	147.14	qm

+ ELW ca. 44,5 m²

Aufgestellt:

St. Peter, den 8. August 1978

JOSEF NEUGEBAUER
FREIER ARCHITECT

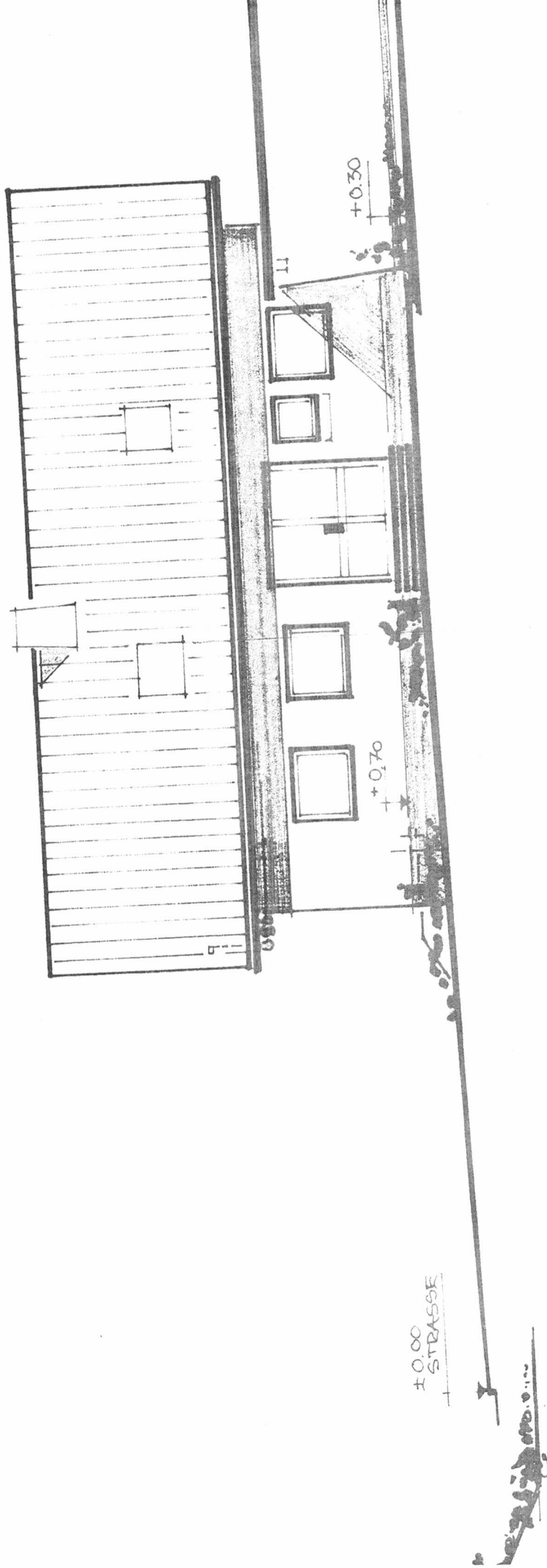

150

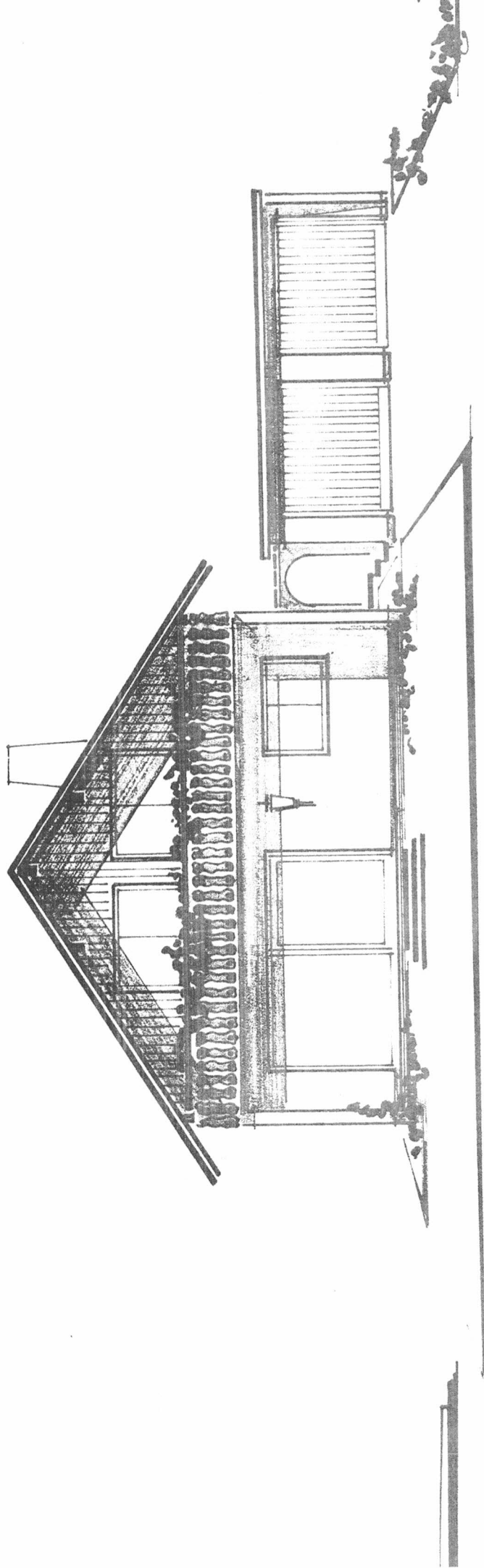

SÜD

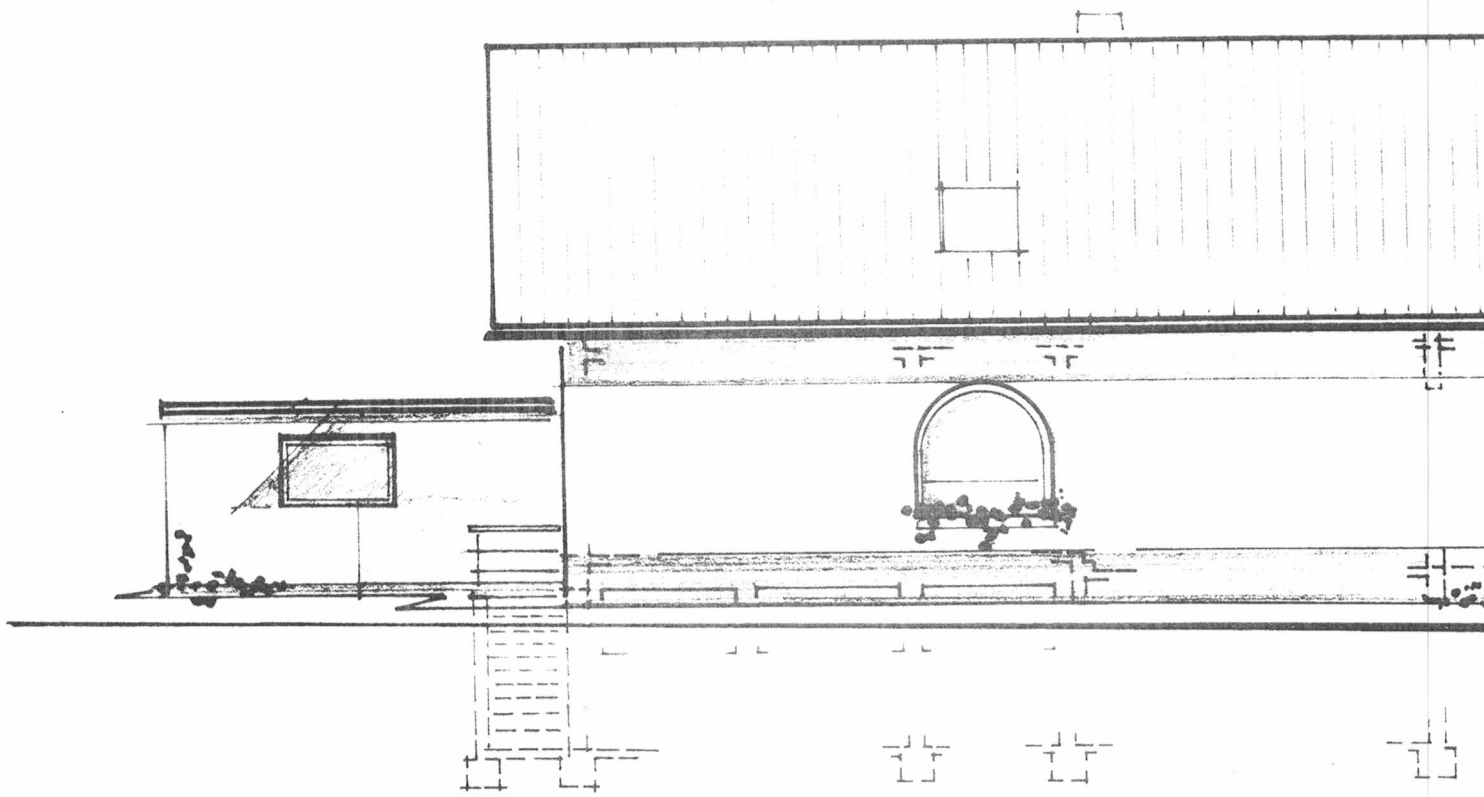

WEST