

Umbau alte Figgerrersfa

Betriebsbüro 7.

zu Bearbeiter

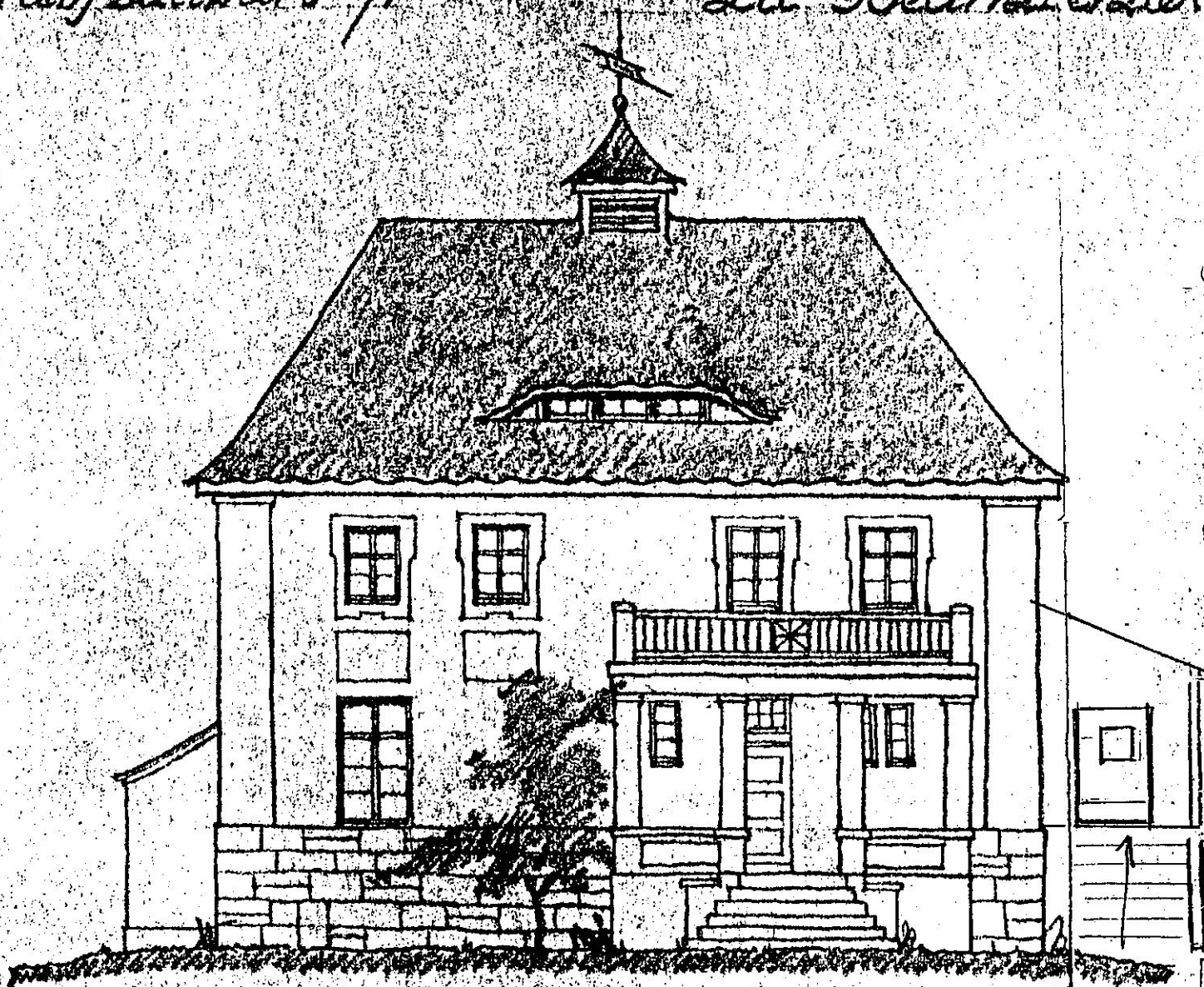

Strassenansicht.

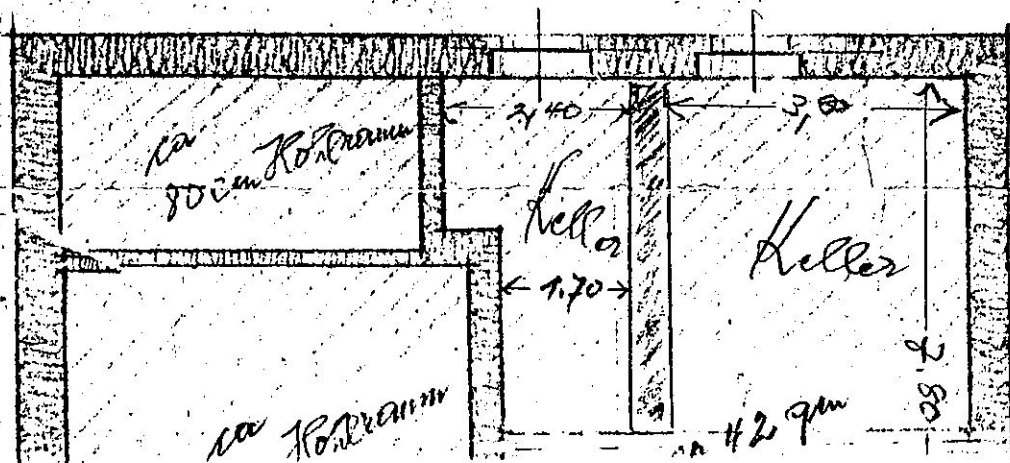

Strabersanricht.

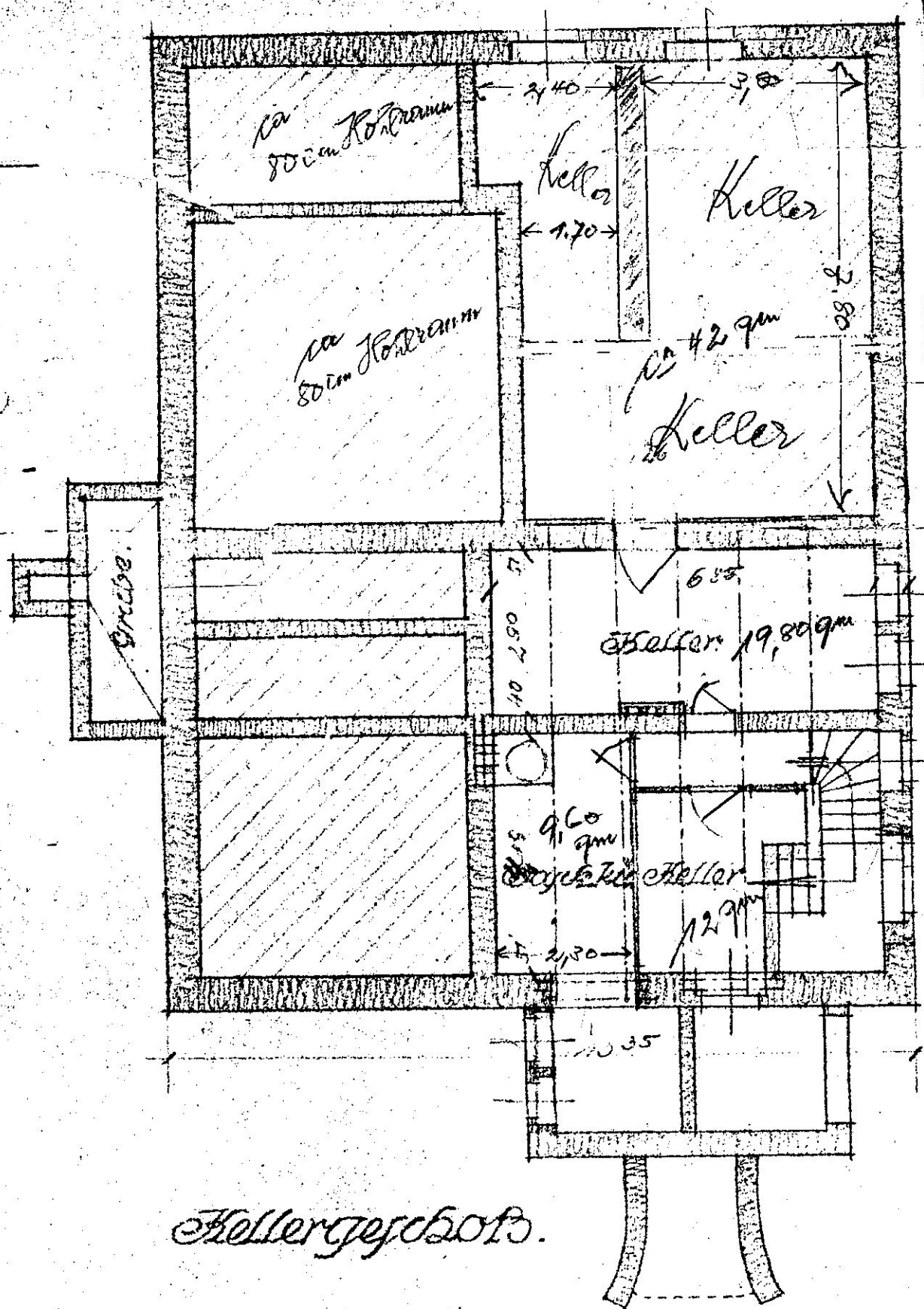

Kellergeschoss.

Hoiesky ul. der 28. Okt. 1922.
 Bauplanbaubüro C+U-AG. P.

Erklärung

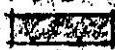
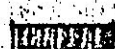
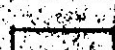
-  neuer Mauerwerk
-  Alt
-  Abbruch

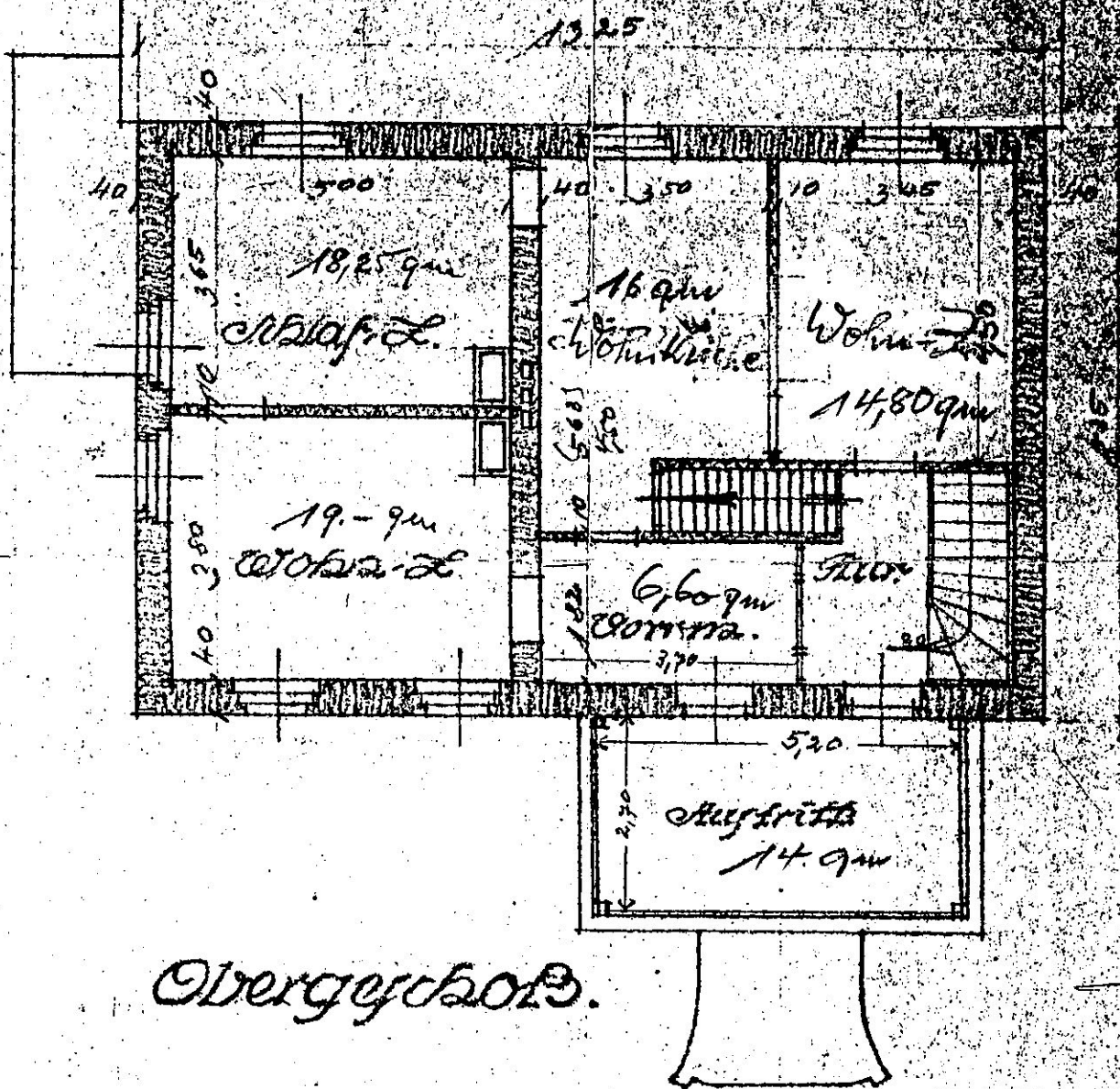

Obergeschoss.

der Untergeschoß

Für die Aufführertrag.

116. Nr. 100.

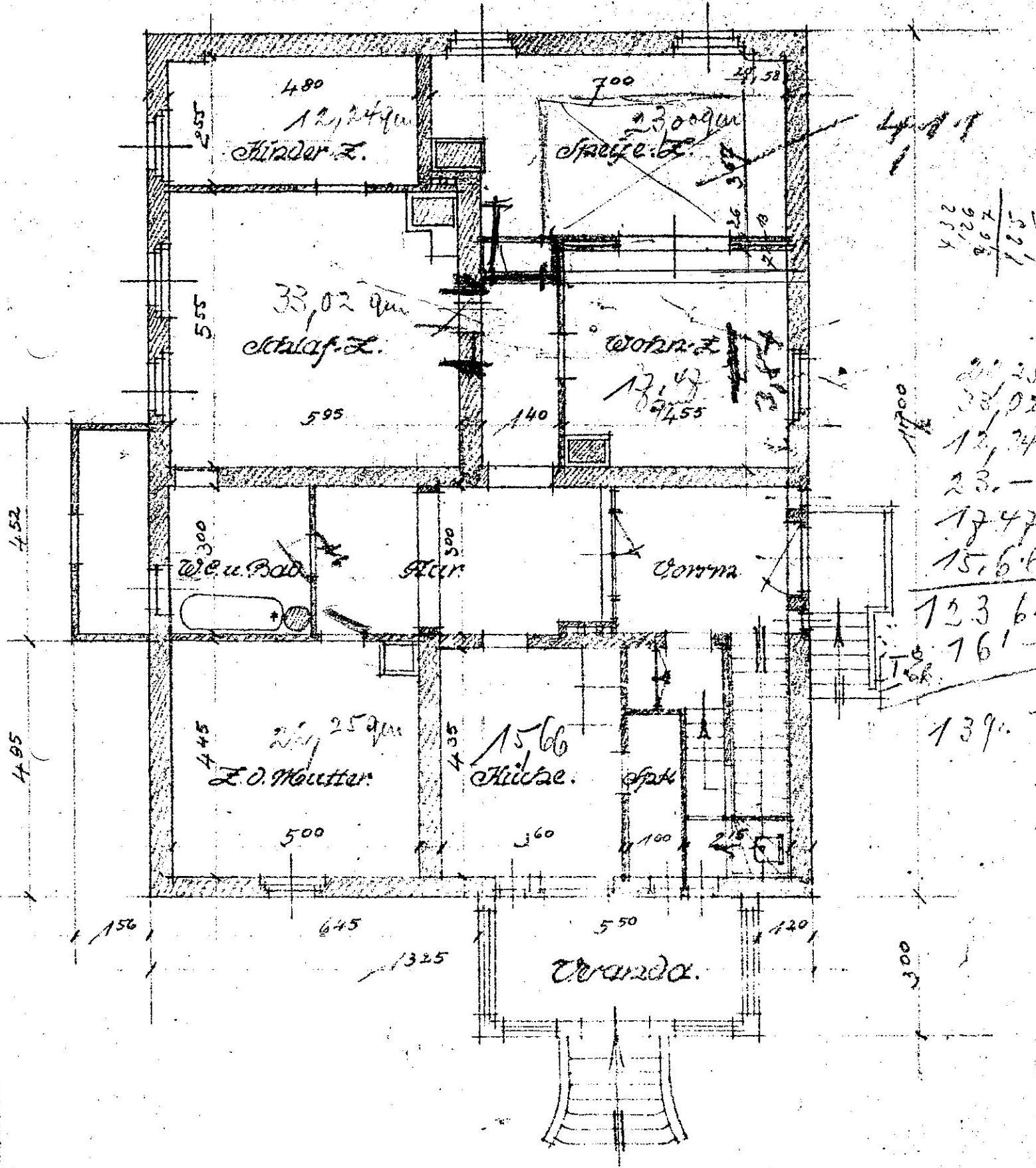

96. Nr. 100, vom 28. Nov. 1922.

Charleston & Sumner A-S.

100.

Scale 1/4" = 1000.

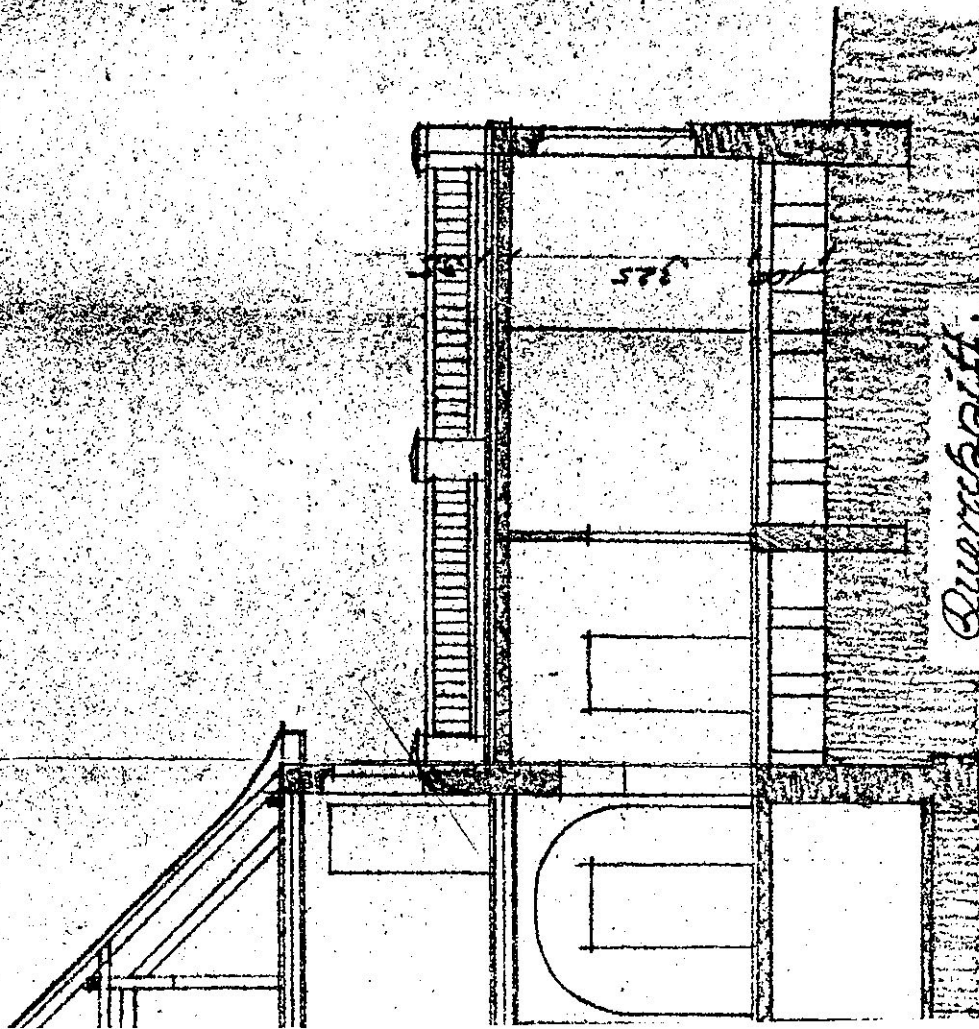
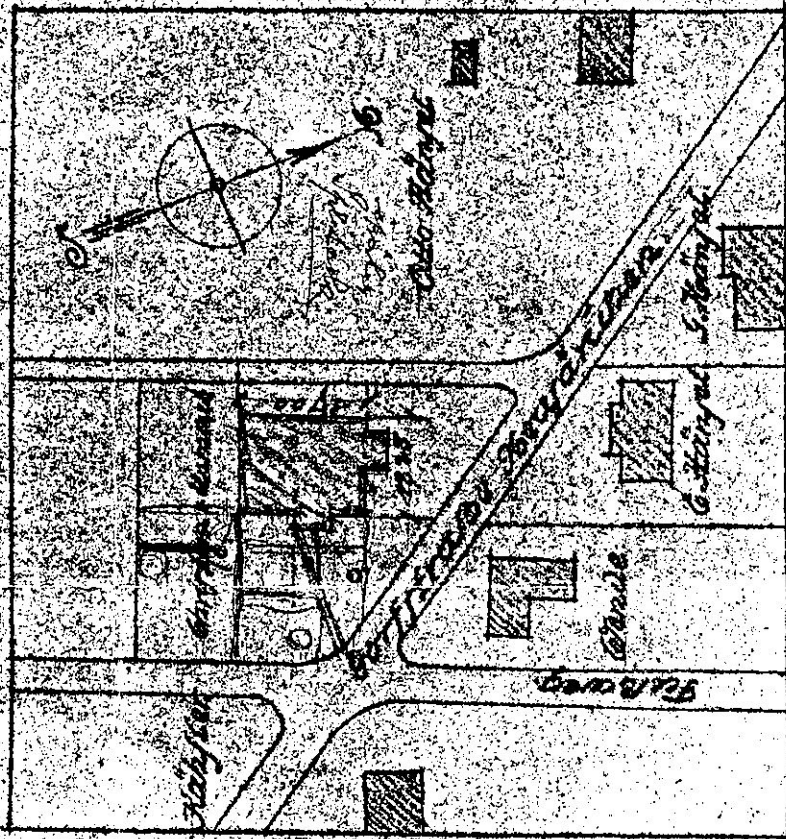

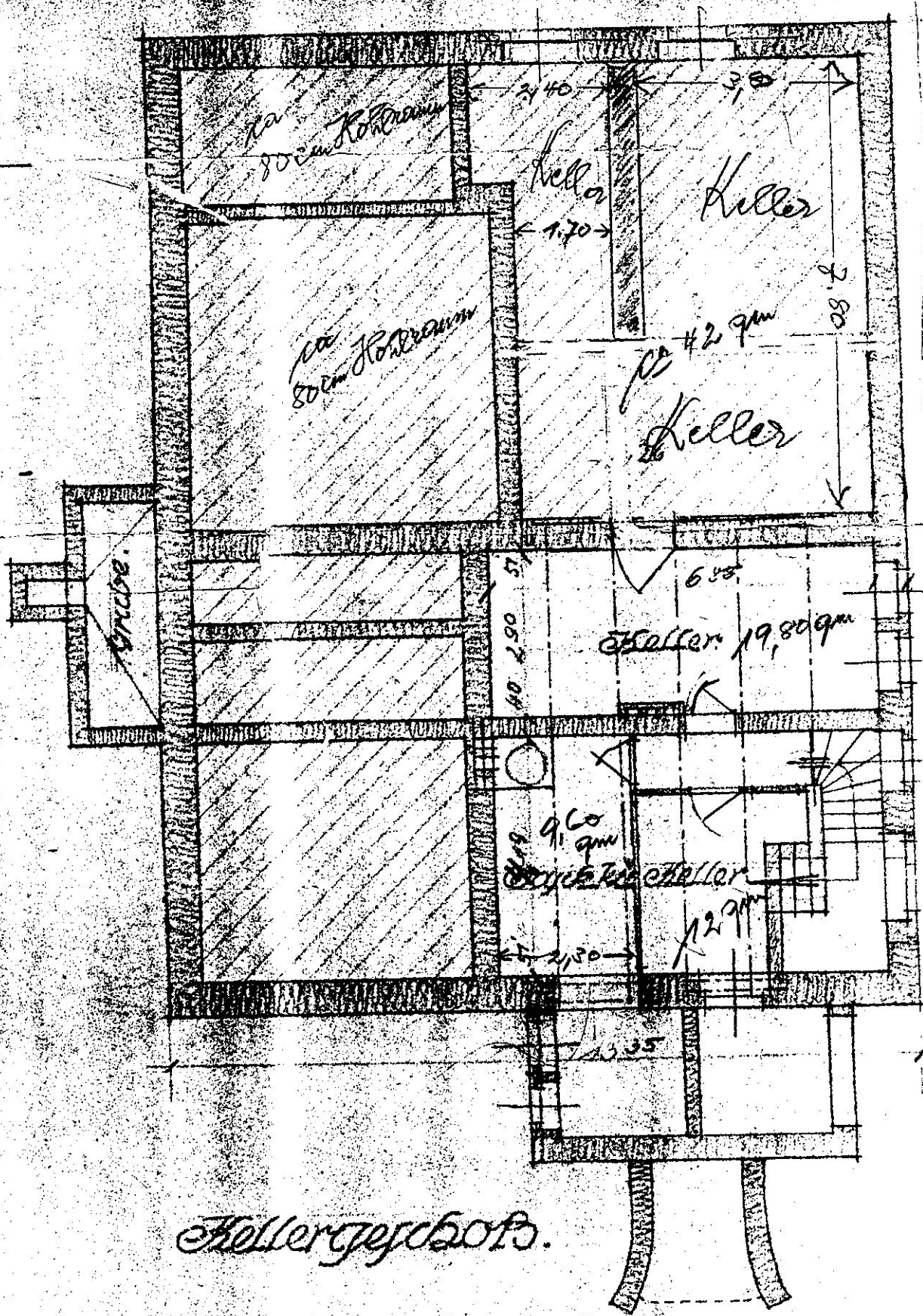

Kellergeschoss.

Stičsky ul. č. 20. Okt. 1922.

Prostřední stavby C+U-AG. P.

Handwritten title at the top of the page, possibly "Projekt der ..."

1:100

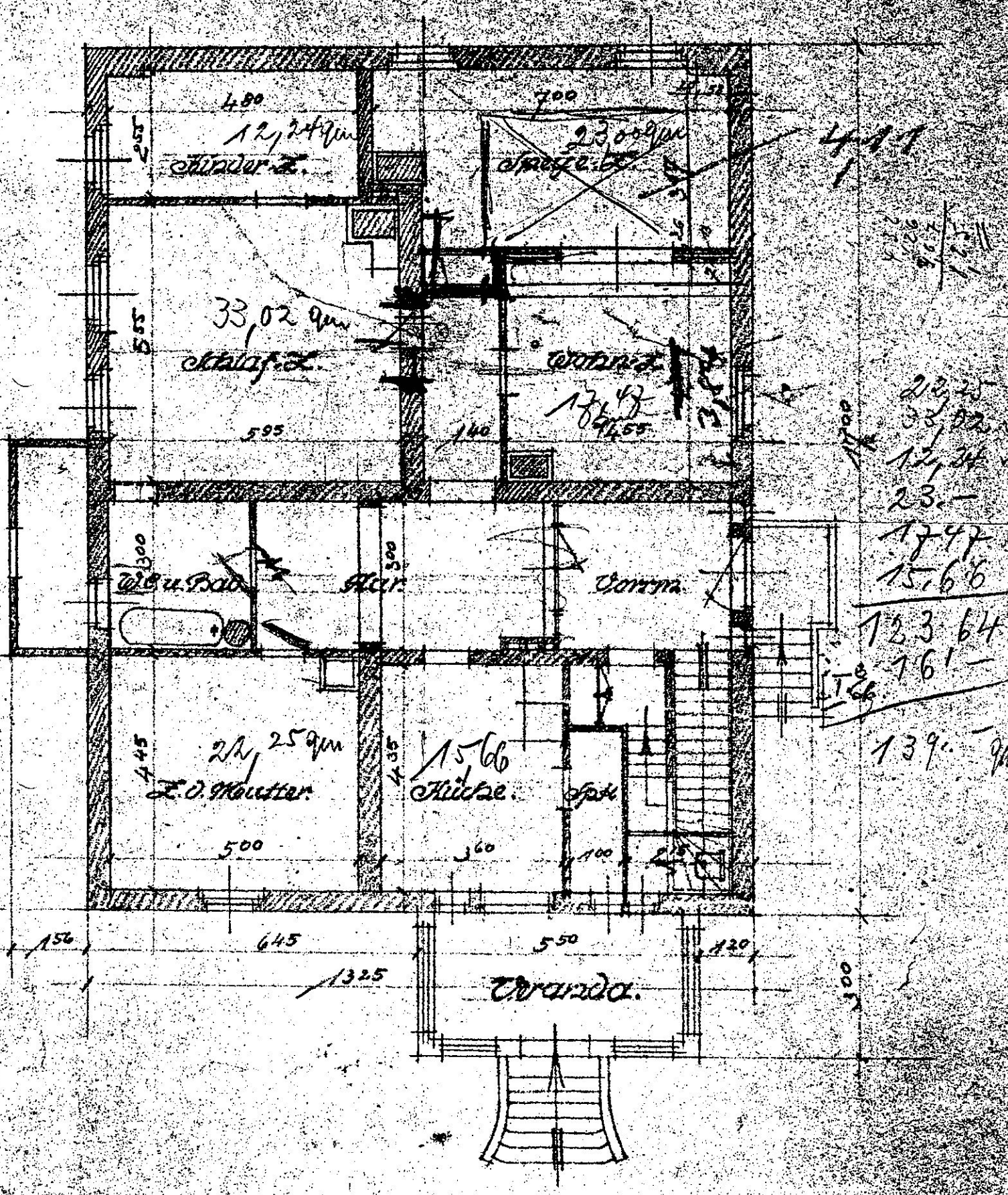

Handwritten calculations and notes on the right side of the plan:

- 12,24
- 33,02
- 23,00
- 17,47
- 15,66
- 123,64
- 161
- 139,90

Gezeichnet am 28. Nov. 1922.

Architectural firm name at the bottom: "Bautechnik- und Architekturbüro ..."

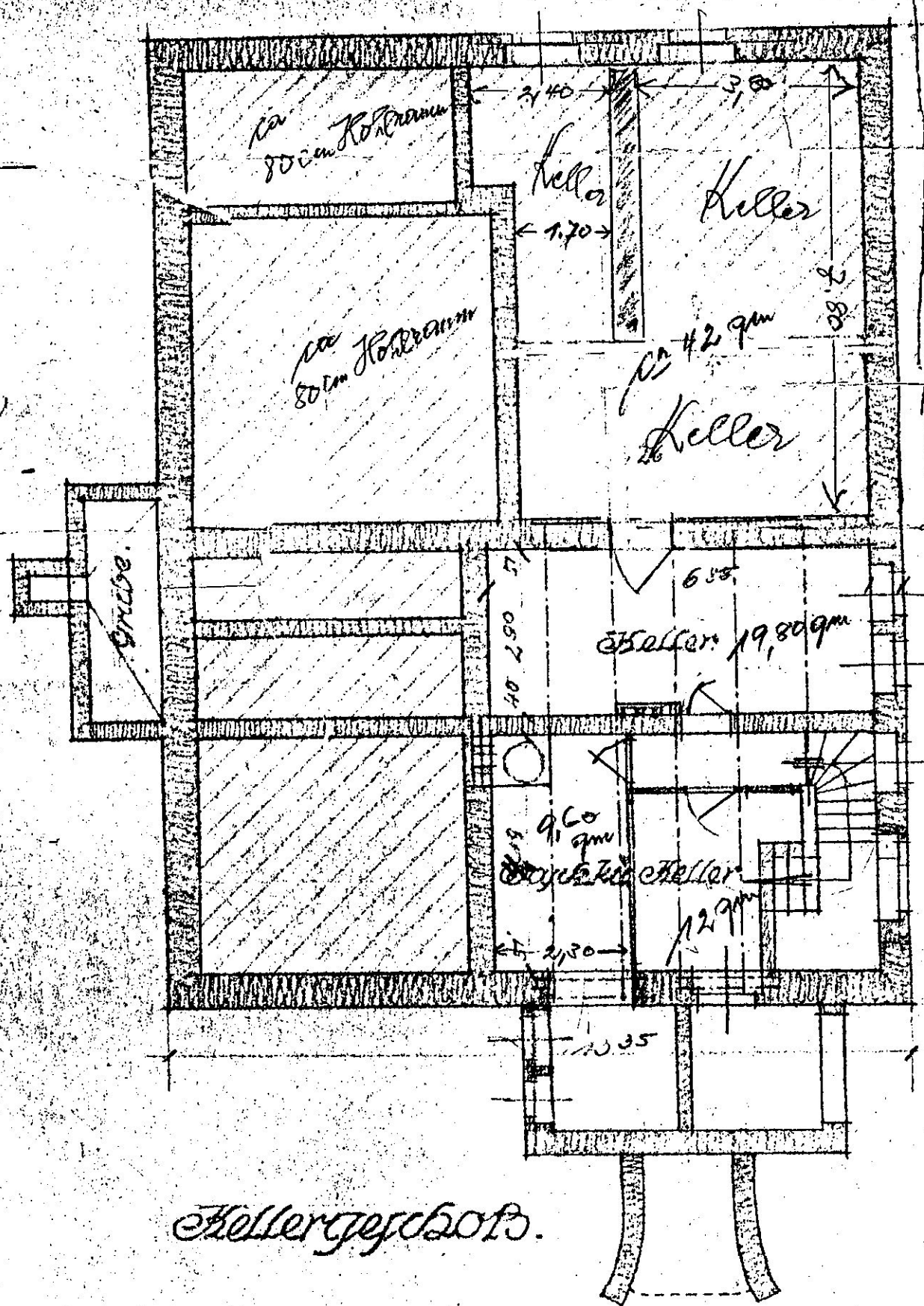

Kellergeschoss.

Wiesky ul. č. 20. Ort. 1922.

Průmyslová dílna C. a. U. A. G. P.