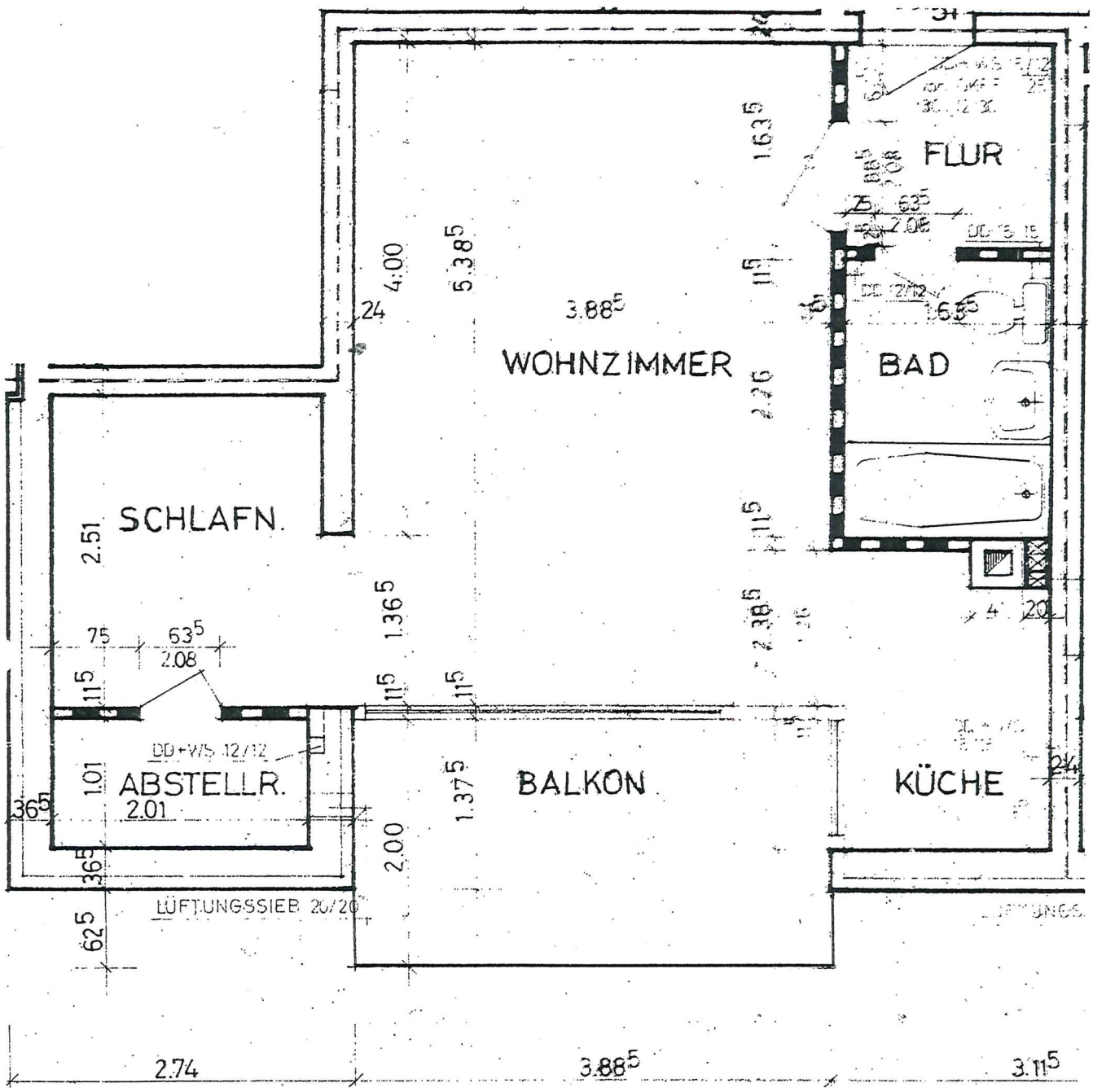Grundriss der Wohnung: