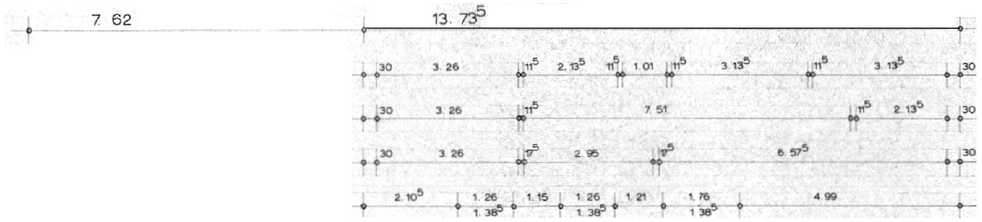

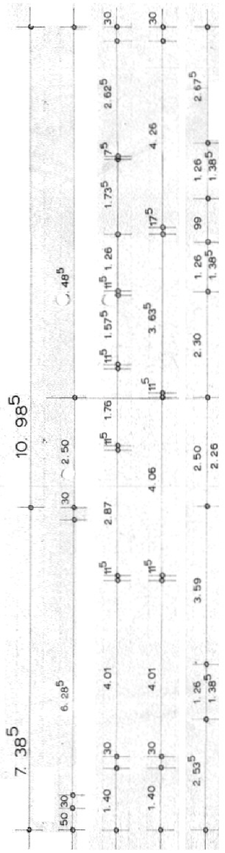

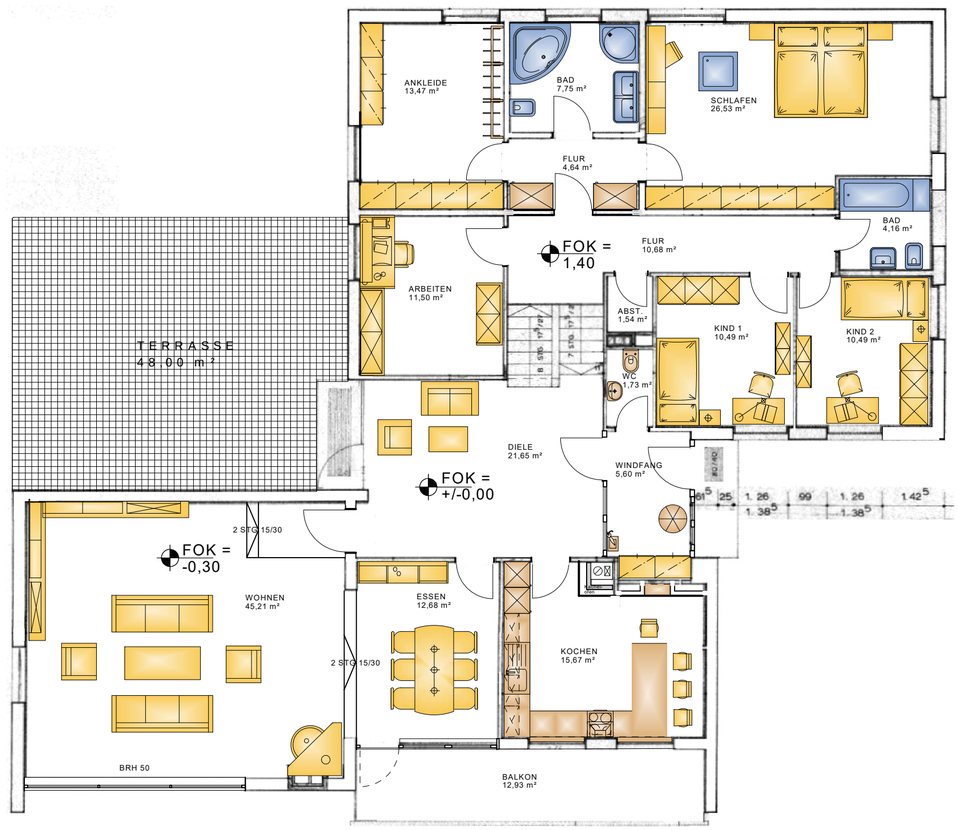

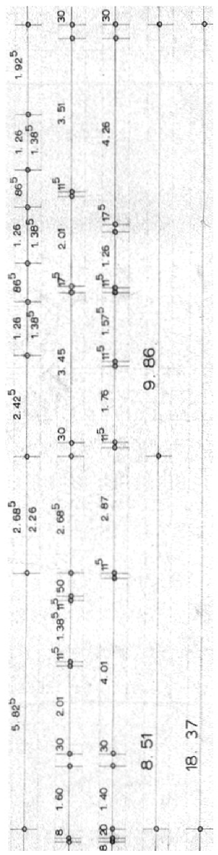

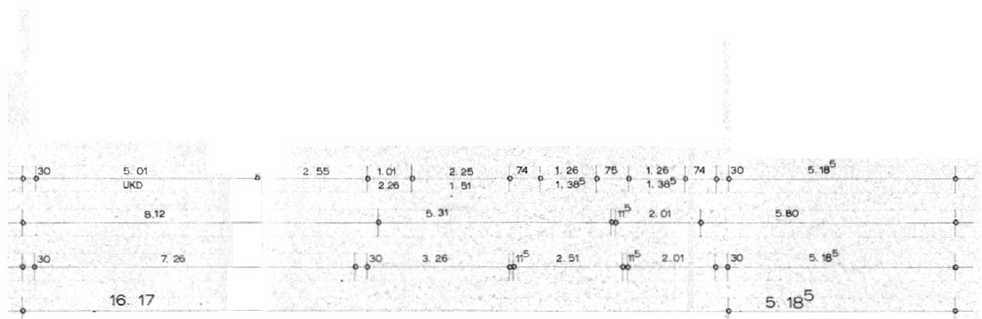

ERDGESCHOSS