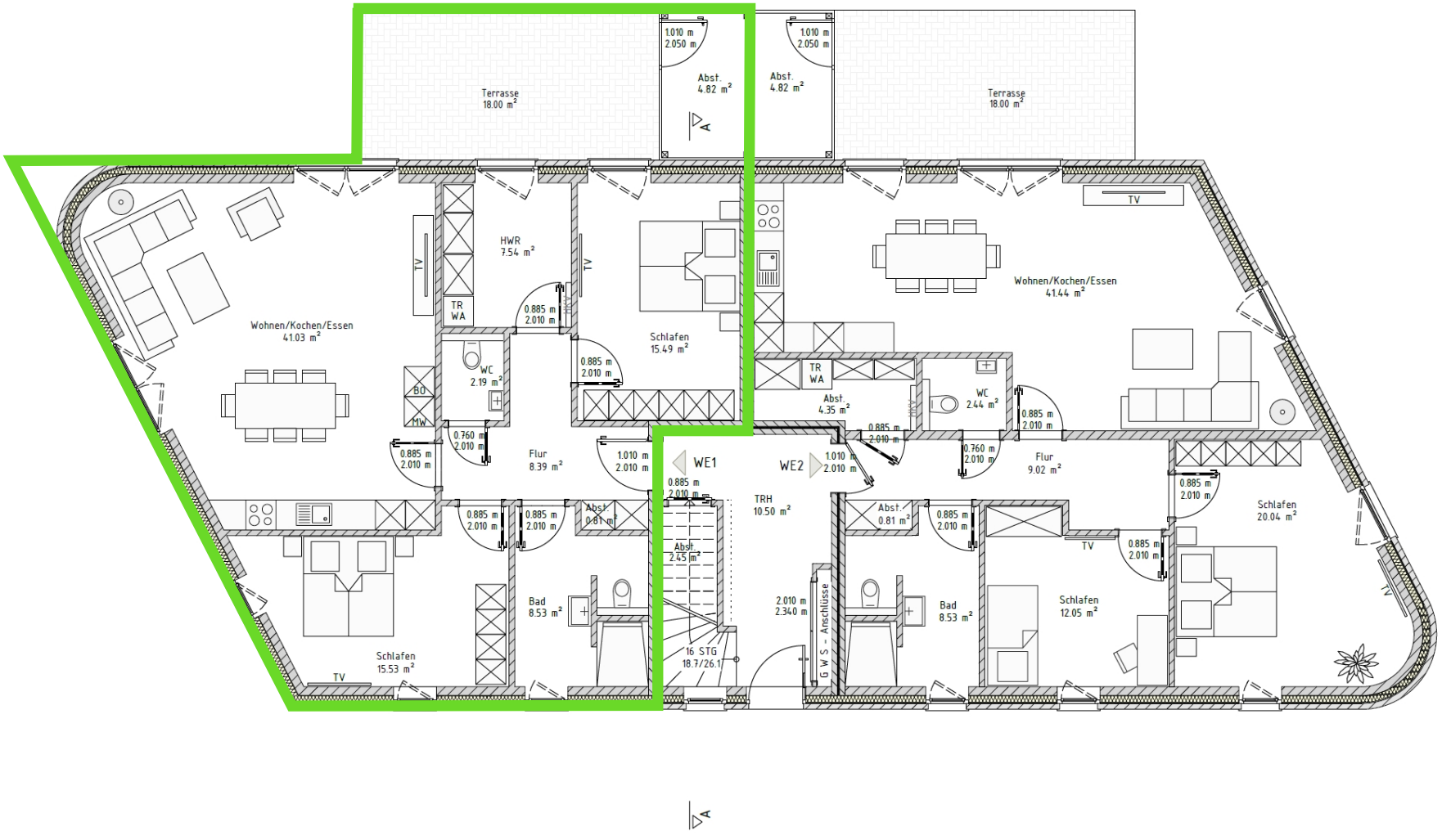

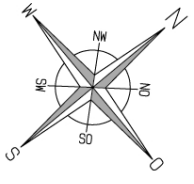

ERDGESCHOSS