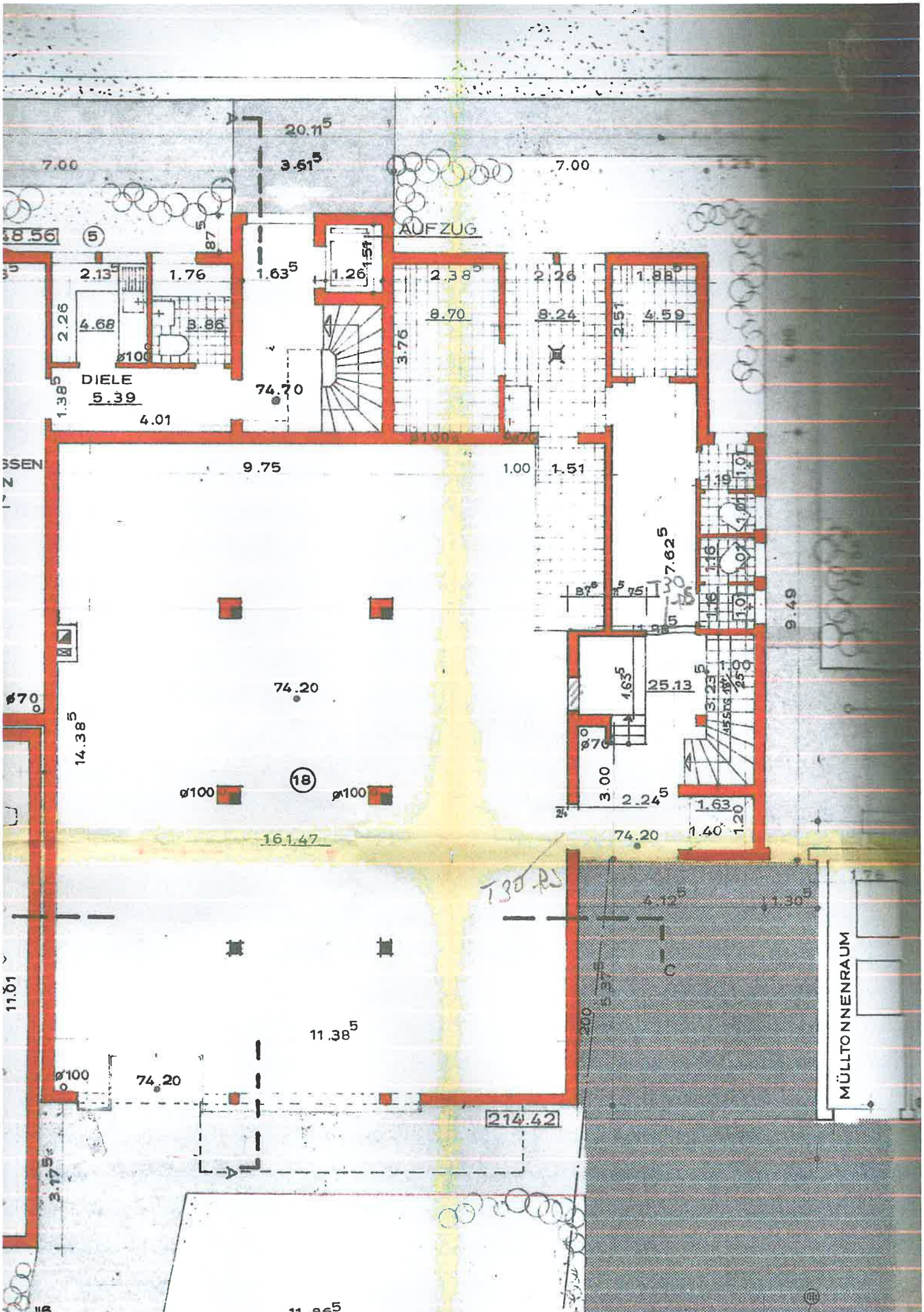
20.11
3.61
7.00
7.00
AUFZUG
5
2.13
1.76
1.63
1.26
2.38
2.26
1.88
2.26
4.68
3.86
8.70
8.24
2.51
4.59
3.76
DIELE
5.39
74.70
1.38
4.01
9.75
1.00
1.51
7.62
9.49
74.20
14.38
18
ø100
ø100
161.47
25.13
1.63
3.00
2.24
1.63
1.40
1.20
74.20
4.12
1.30
MÜLLTONNENRAUM
11.61
11.38
ø100
74.20
214.42
3.17
11.86

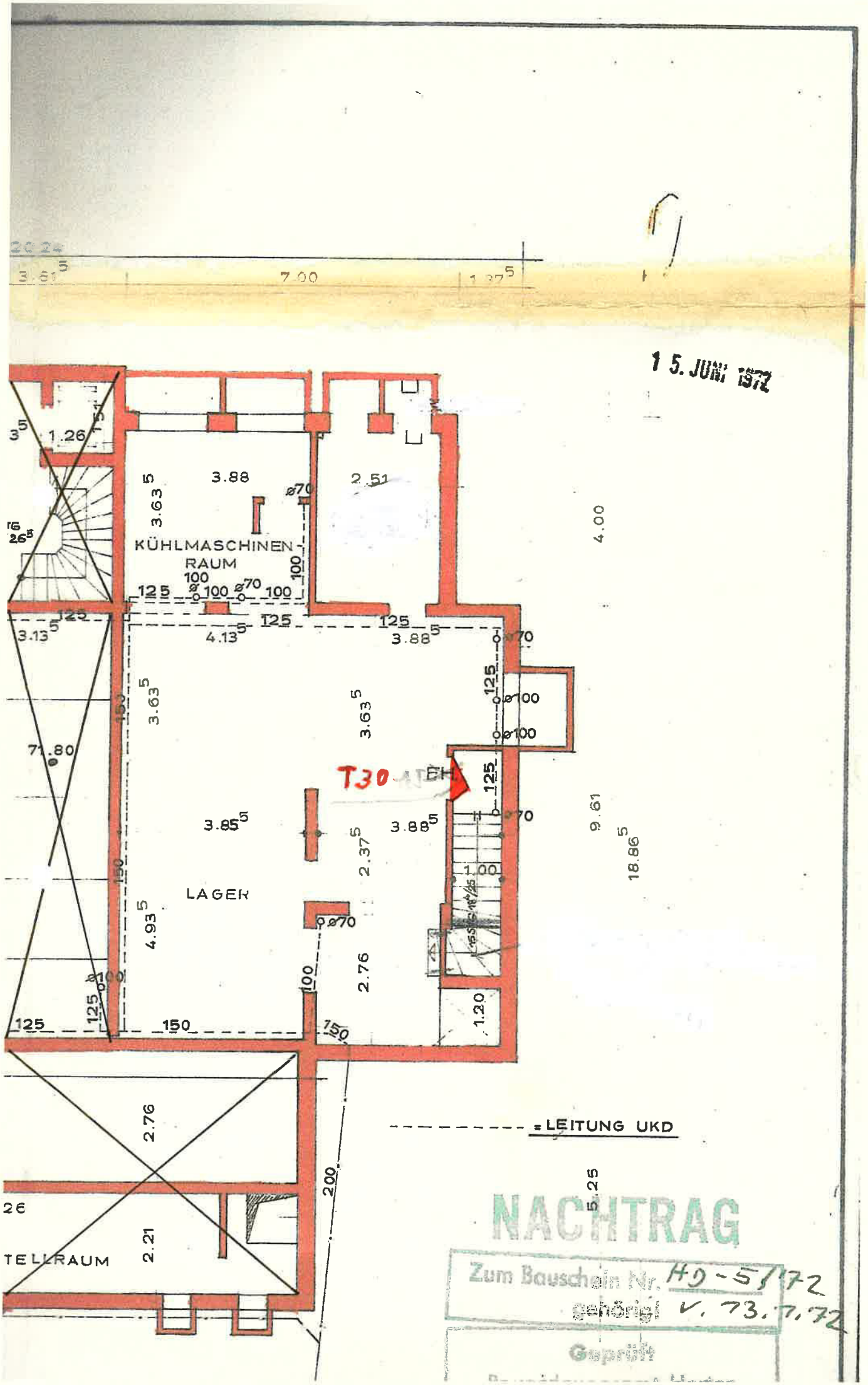
15. JUNI 1972
KÜHLMASCHINEN-
RAUM
LAGER
T30
= LEITUNG UKD
TELLRAUM
NACHTRAG
Zum Bauschein Nr. HD-51/72
genehmigt v. 13.7.72
Geprüft

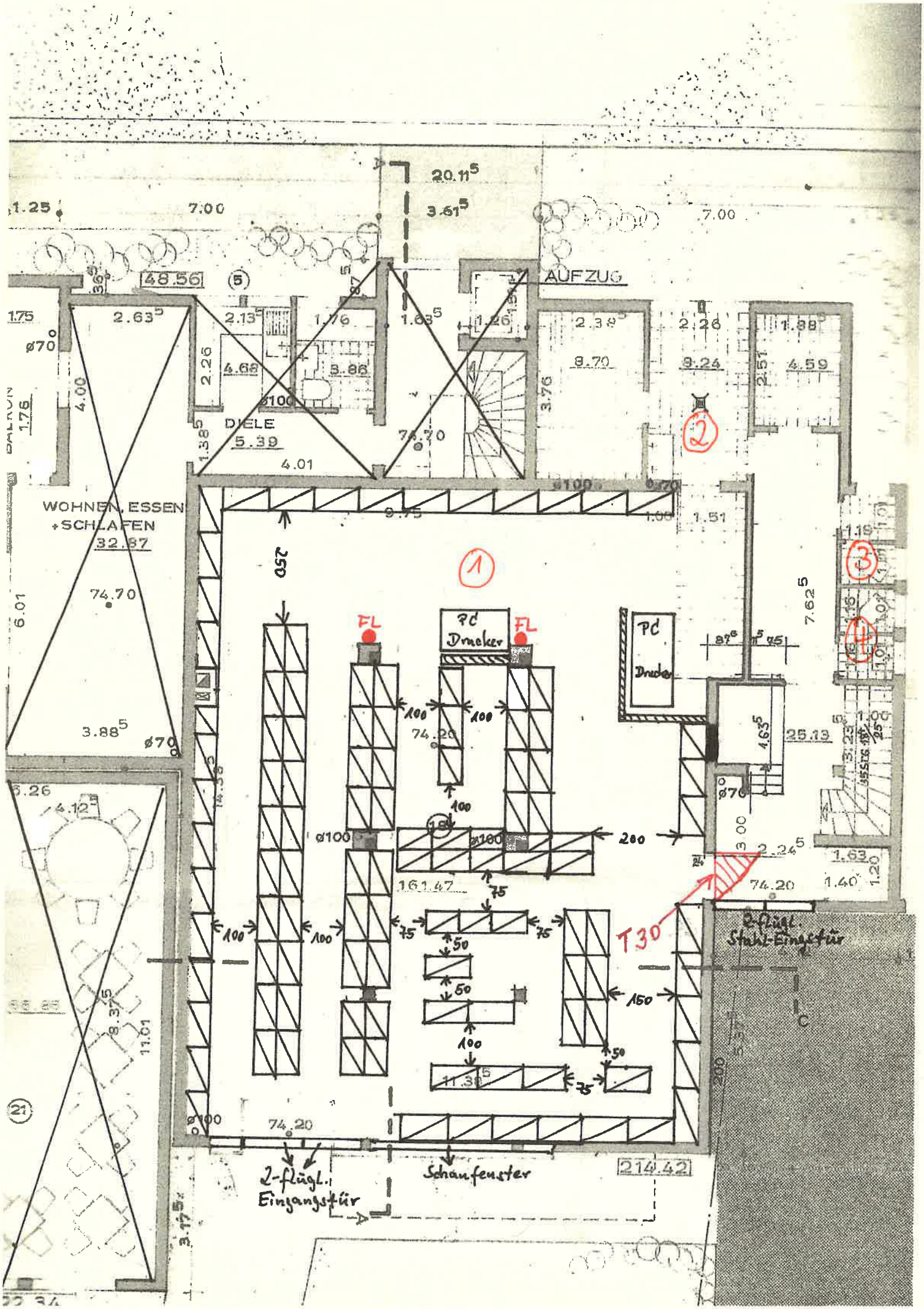
20.11
3.61
7.00
7.00
1.25
48.56
5
AUFZUG
1.75
2.63
2.13
1.76
1.63
1.26
2.39
2.26
1.88
ø70
2.26
4.68
3.86
8.70
9.24
2.51
4.59
4.00
BALKON
1.76
DIELE
5.39
74.20
3.76
2
4.01
WOHNEN, ESSEN
+SCHLAFEN
32.87
9.75
1.51
1
3
4
250
74.70
6.01
FL
PC
Drucker
FL
PC
Drucker
7.62
3.88
ø70
100
100
74.20
25.13
4.63
ø70
3.00
2.24
1.63
1.40
1.20
ø100
ø100
200
161.47
75
74.20
100
100
75
75
50
50
T30
2-flügl.
Stahl-Eingangstür
150
100
50
11.38
75
21
ø100
74.20
2-flügl.
Eingangstür
Schaufenster
214.42
3.17
200