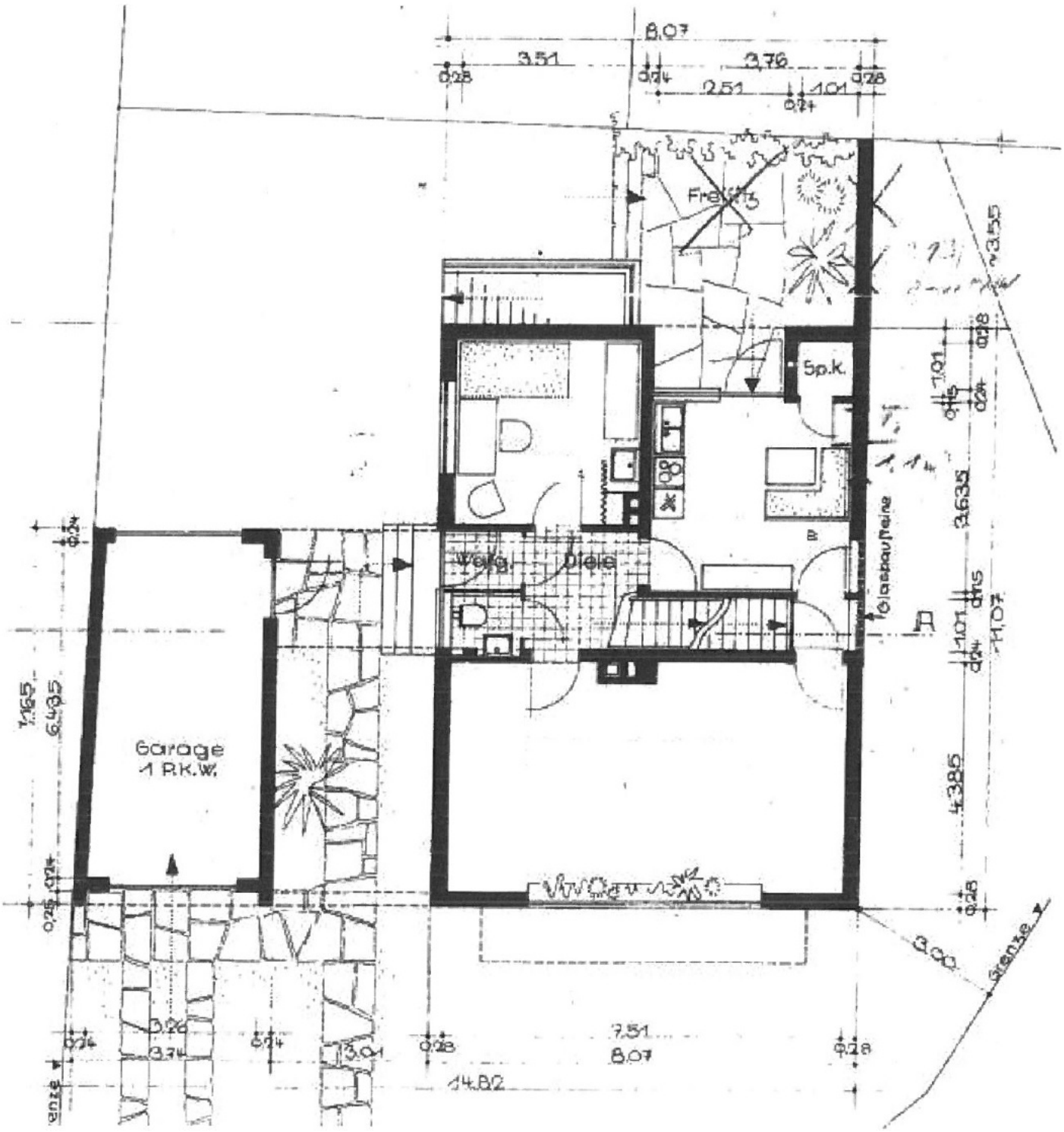Erdgeschoss