Grundriss Wohnung Nr. 15 | Kirchstr. 9, 79618 Rheinfelden-Herten
1. Etage

LA FIURA
IMMOBILIEN

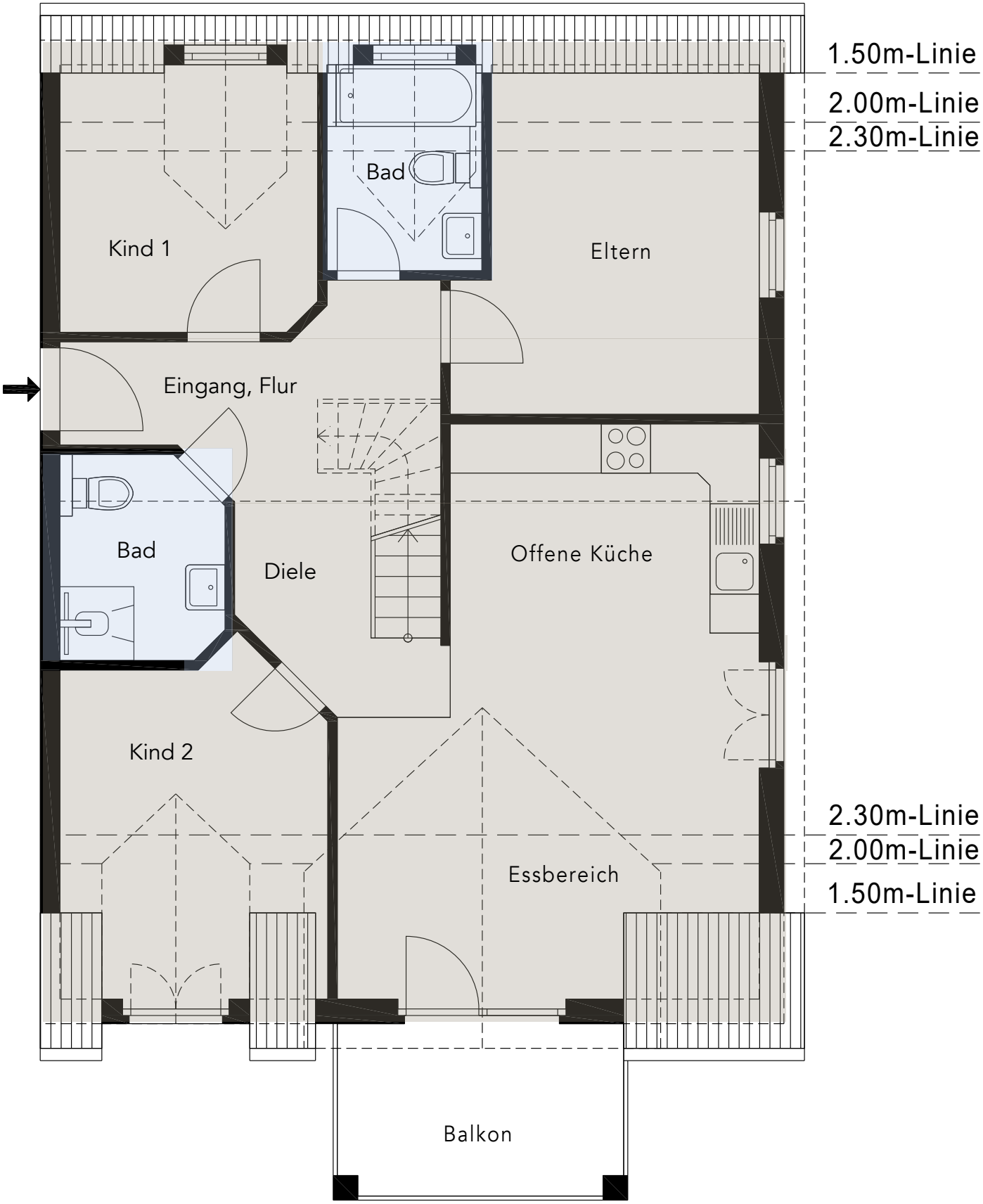

Grundriss Wohnung Nr. 15 | Kirchstr. 9, 79618 Rheinfelden-Herten
Studio im Dachgeschoss
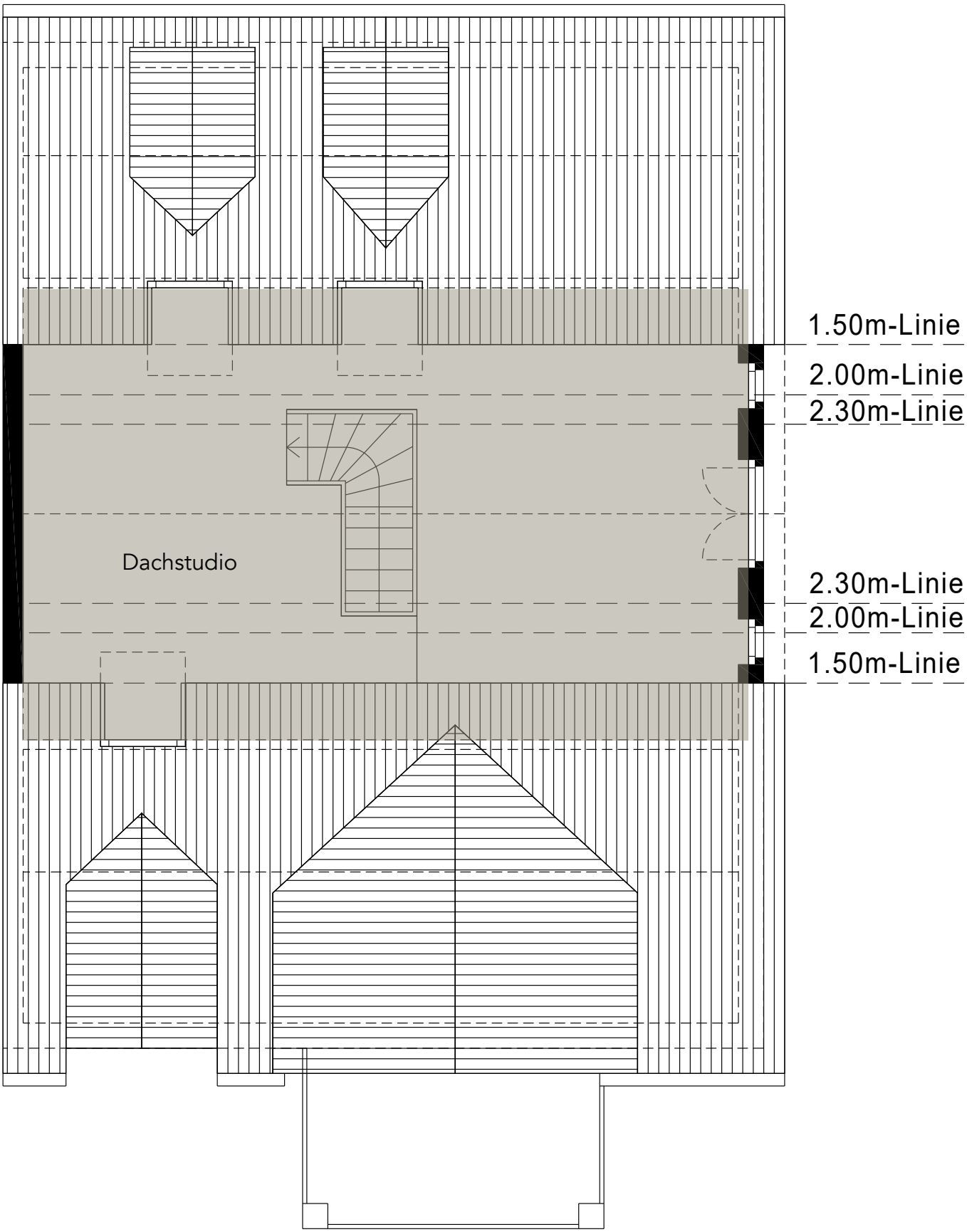
LA FIURA
IMMOBILIEN