

Behringstr.

RAMPE BESTAND

*1. OG
West*



UK ST = +7.31 +7.335
OK BR = +5.60

ER 2x4 50 vor DRUST.-VERT. BALK.

HDD 15/20

134.5

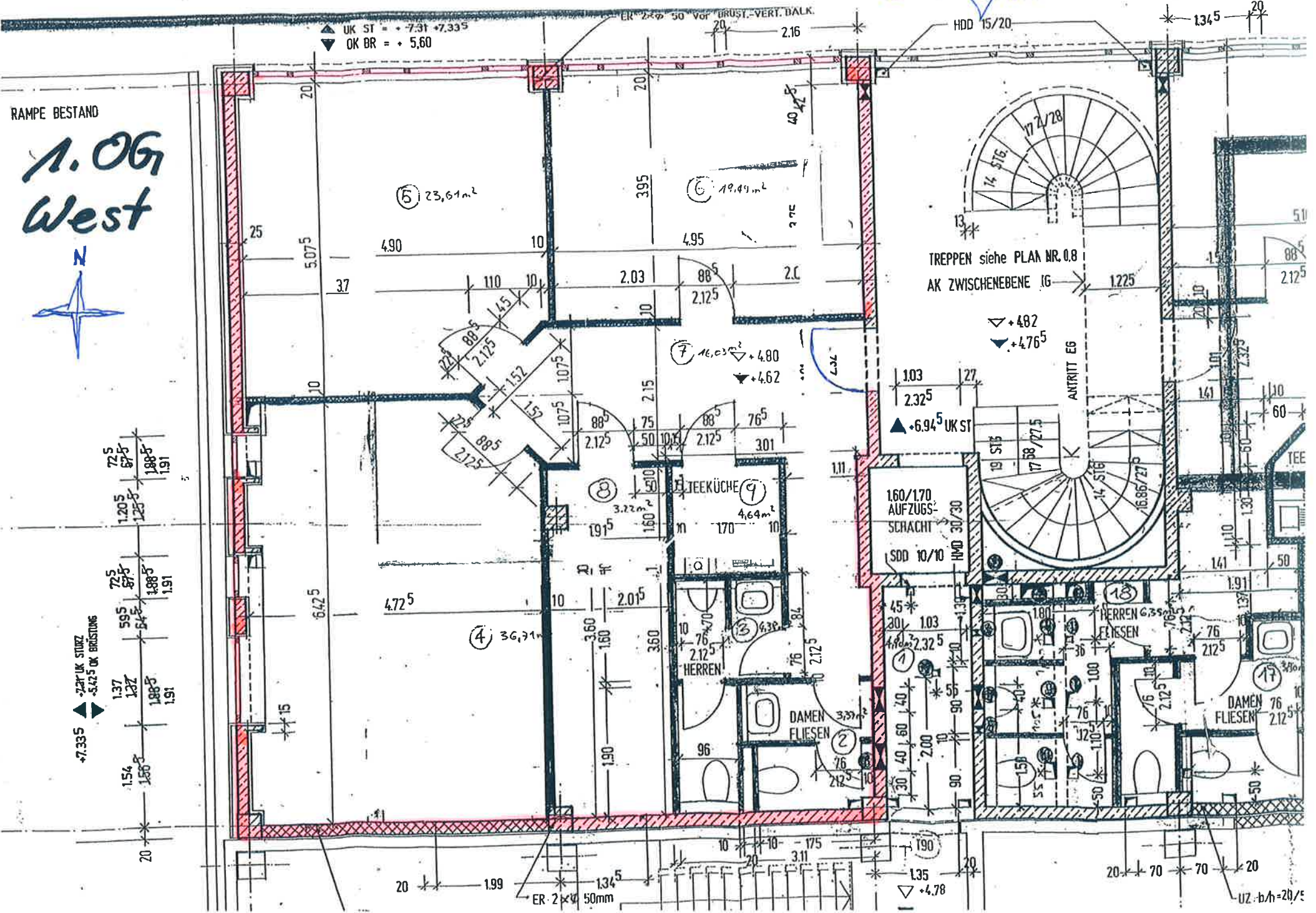

TREPPEN siehe PLAN NR. 08
AK ZWISCHENEBENE IG

▽ +482
▽ +476.5

▲ +6.94⁵ UK ST

7 16.03² +4.80
▽ +4.62

8 3.22²

9 4.64²

4 36.31²

13 6.38²

18 6.35²

17 7.6²

10 2.32²

11 1.03

12 2.00

14 1.50

15 1.50

16 1.50

19 1.90

190

▽ +4.78

↑ +7.335
↓ -2.24 UK STURZ
↓ -5.475 OK BRÜSTUNG

72.5
67.5
1.205
1.255
1.885
1.91
72.5
67.5
59.5
54.5
1.885
1.91
1.37
1.37
1.885
1.91
1.54
1.505
20

20 199

134.5

1.35

20 70 70 20

UZ-b/h=20/75

ER 2x4 50mm