

ZEICHNUNG zum Wohnhaus-Anbau, Erkerbauten, sowie Errichtung einer PKW-Garage für Herrn Postbeamter i.R. Peter Preißler, in Körte, Kasseler-Strasse Nr. 38

-Maßstab: 1:100-

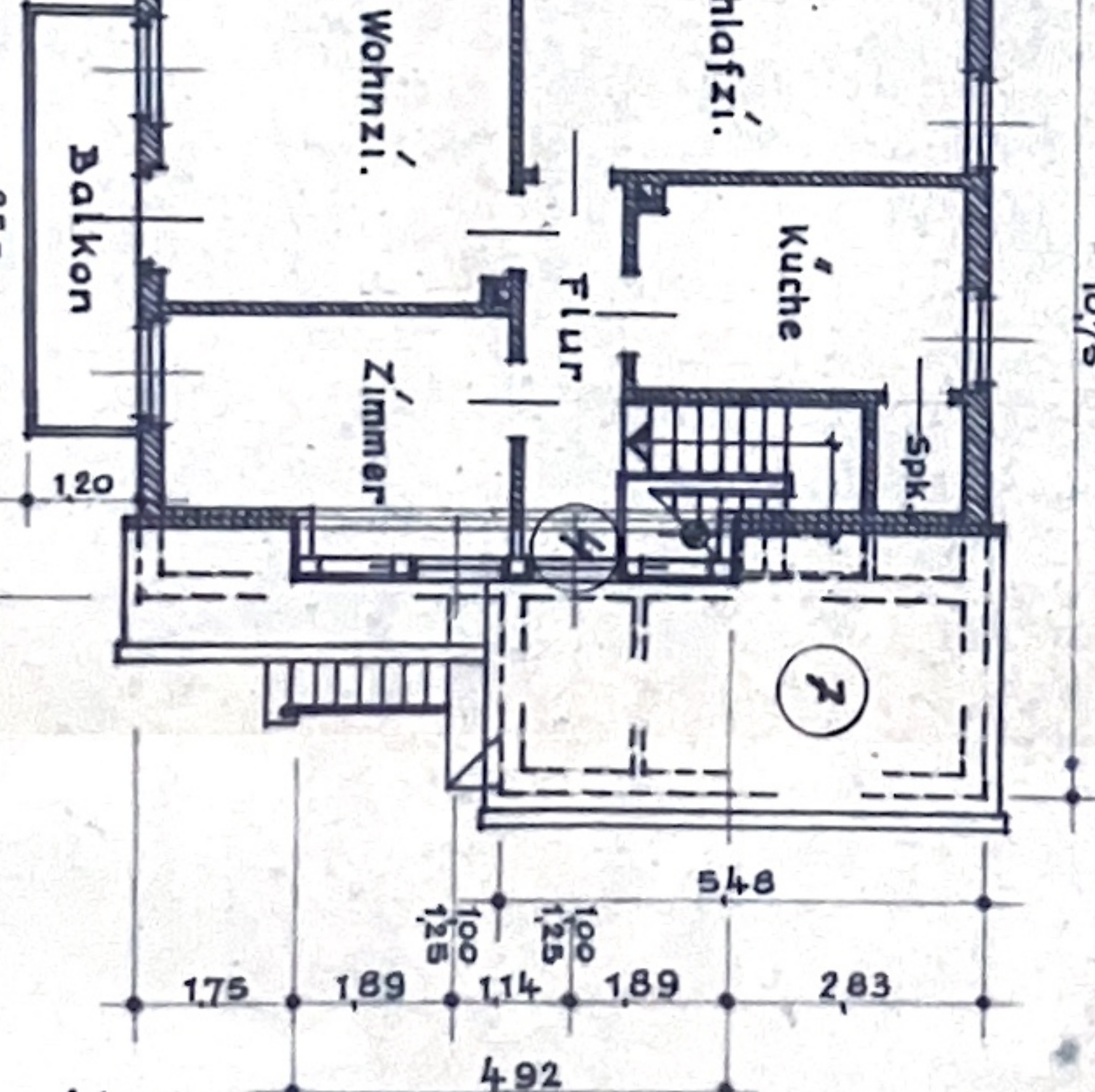
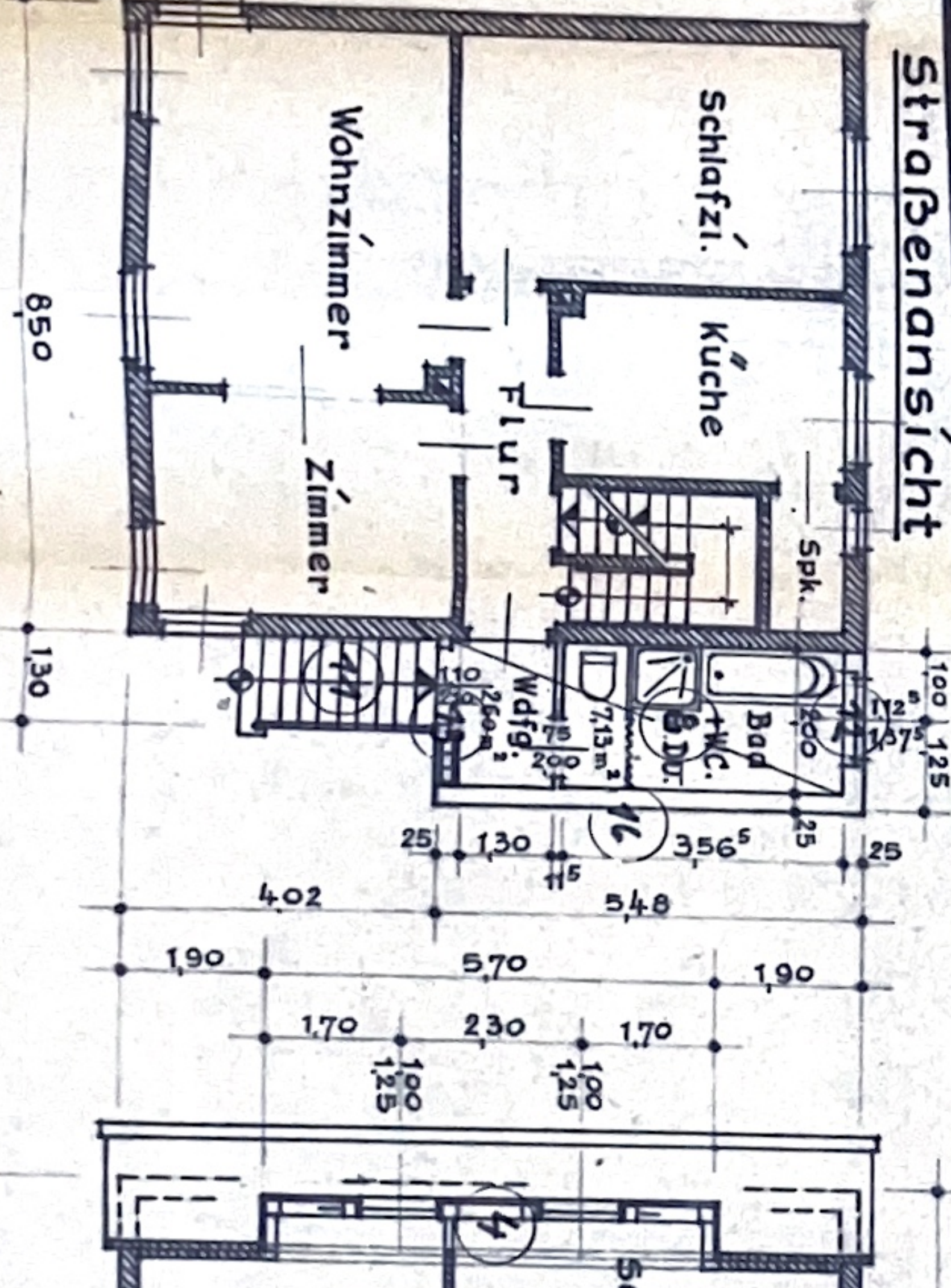
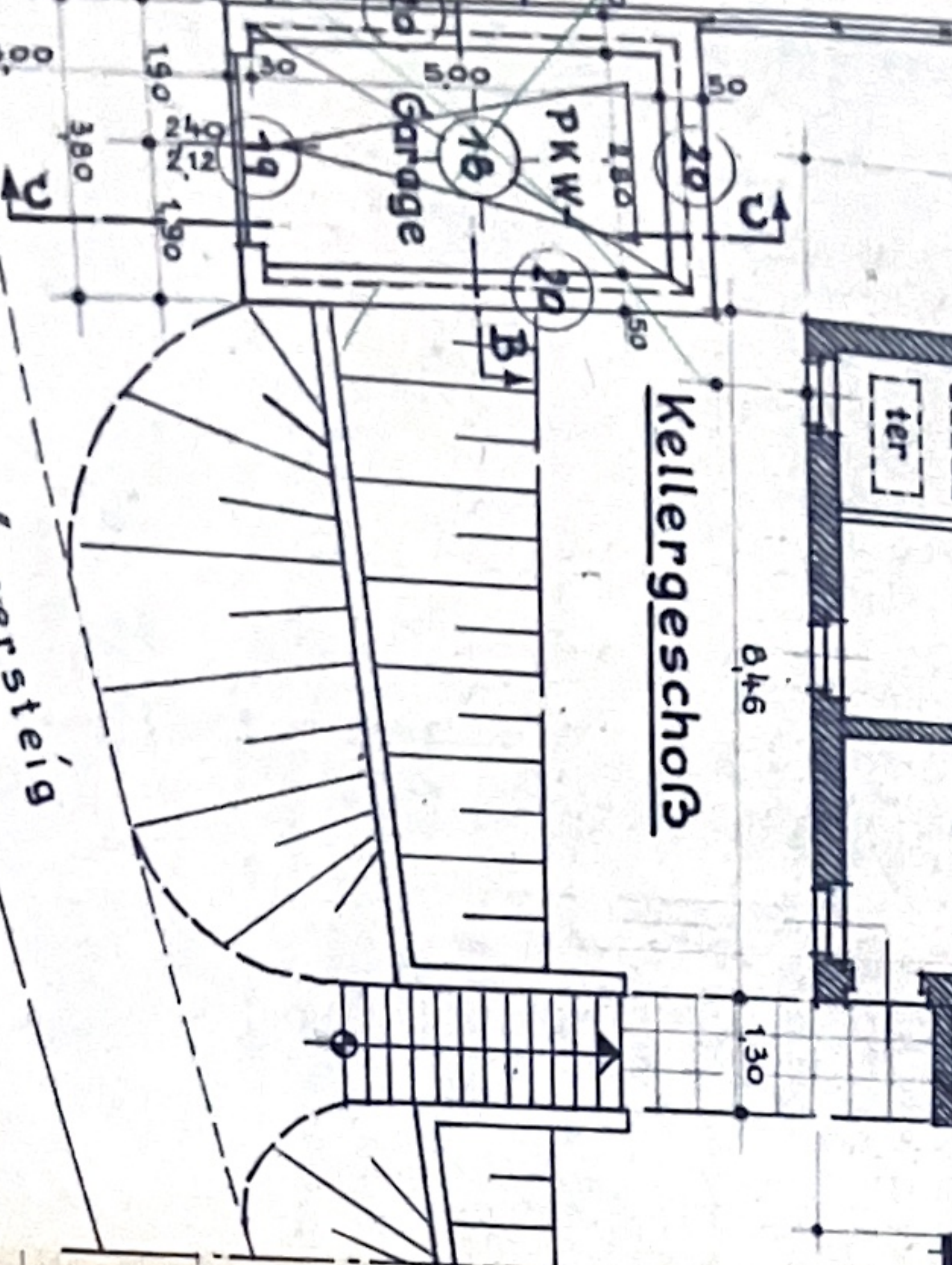
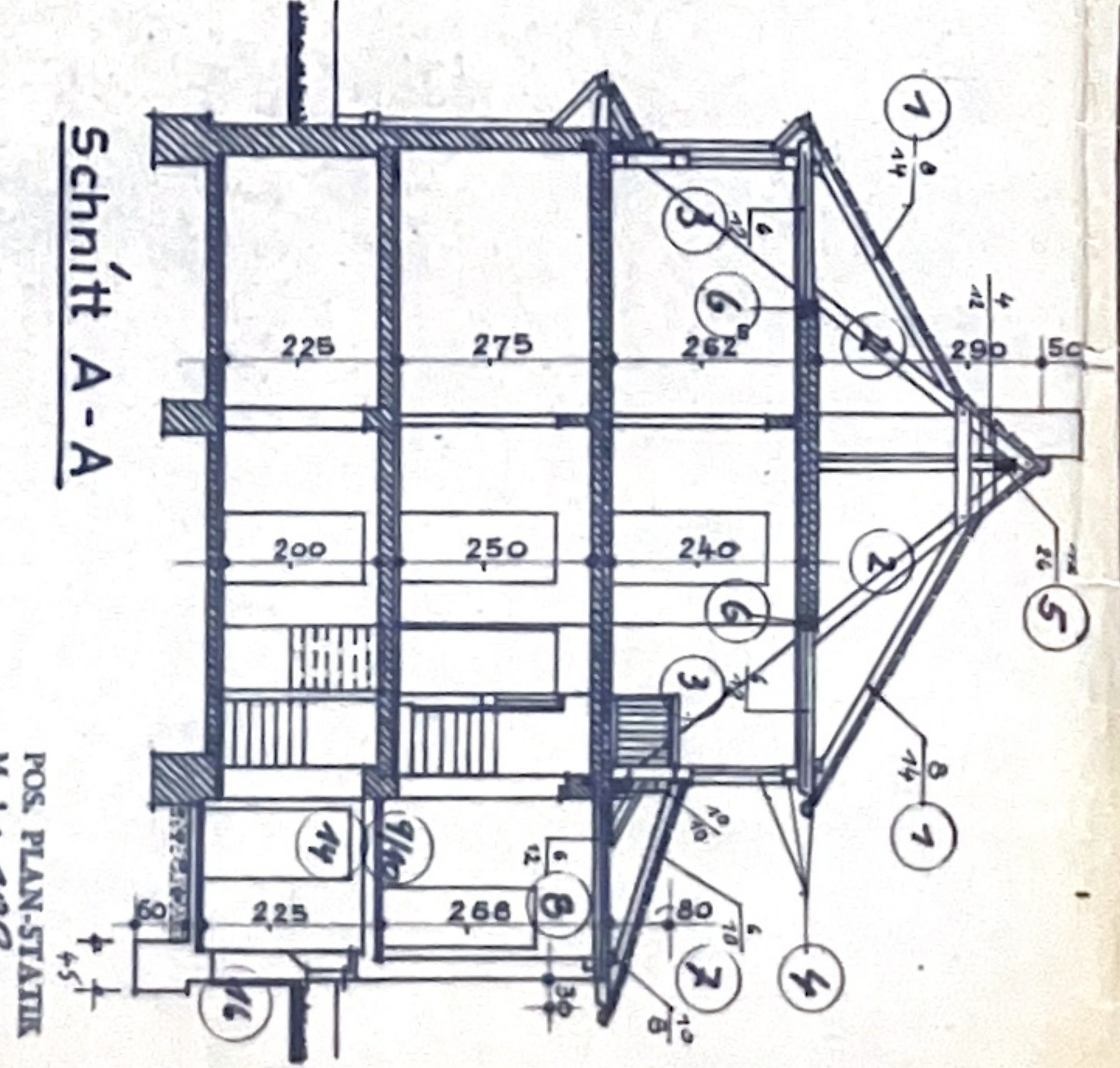
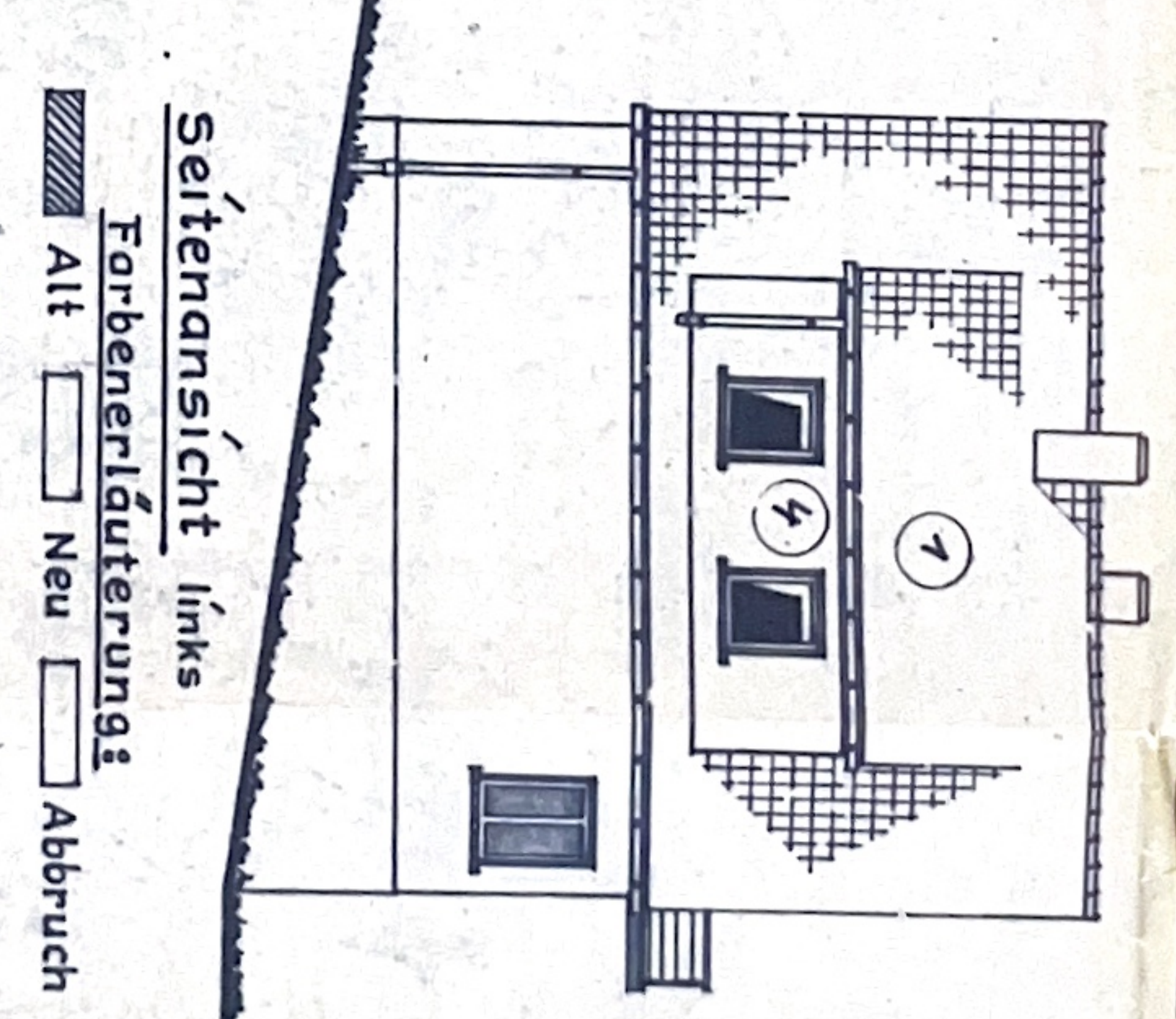
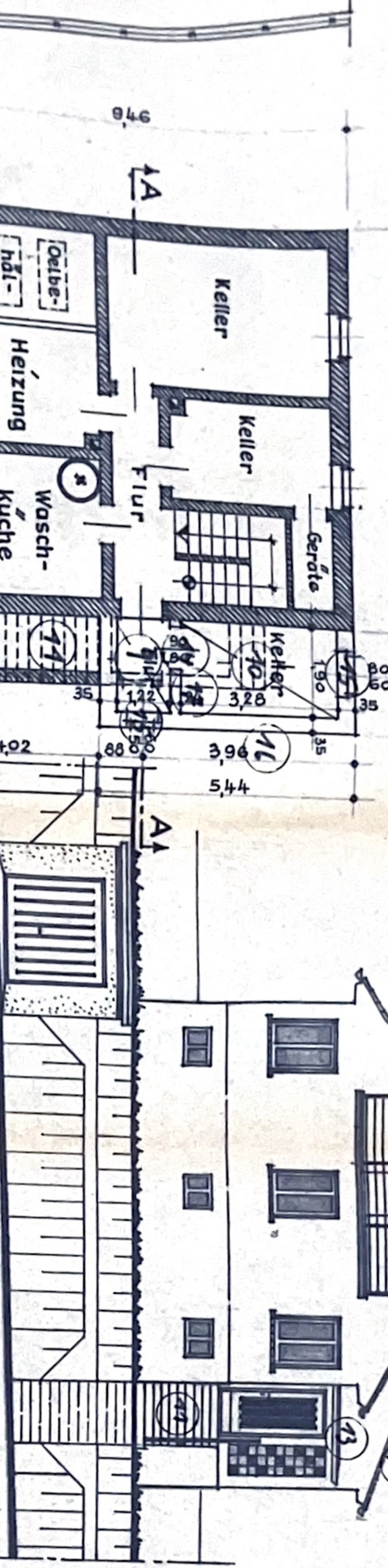
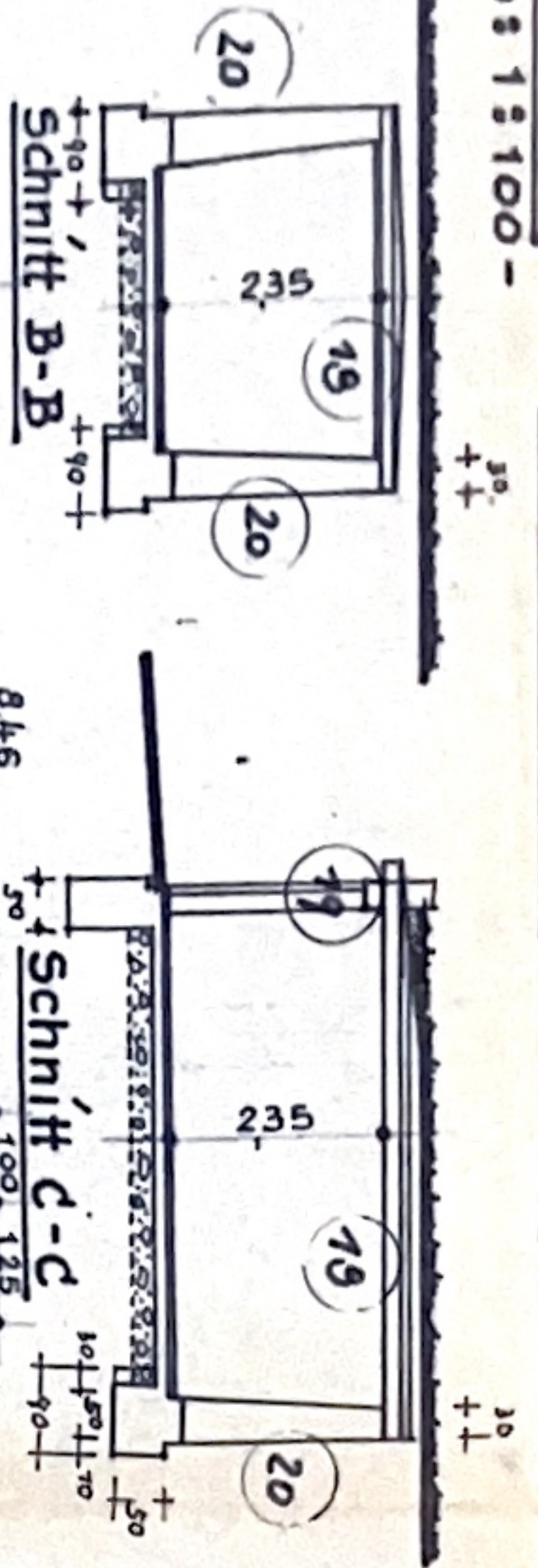

Bürgersteig
Kasseler-Strasse

Erdgeschoß

Dachgeschoß

Lageplan M. 1:1500
Flur 4, Flurstück 68/2

Am Busch

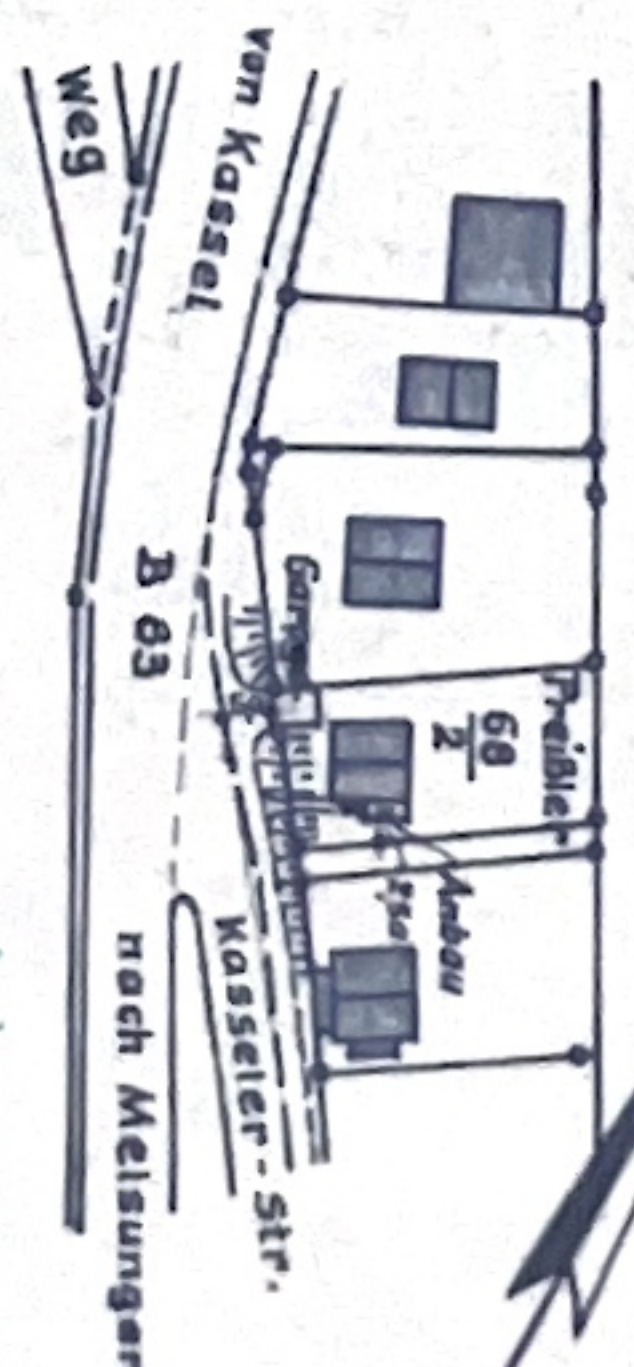

Anlage zur geprüften
statischen Berechnung

Melsungen/Körte, den 13. Januar 1972
Der Bauherr: _____
Der Architekt: _____

P. Heinebeck
Bauingenieur

August Albert
Bauingenieur
DAL. 1028 8222
6441 Heinebeck über Silber
Bez. Kassel