

1. OBERGESCHOSS

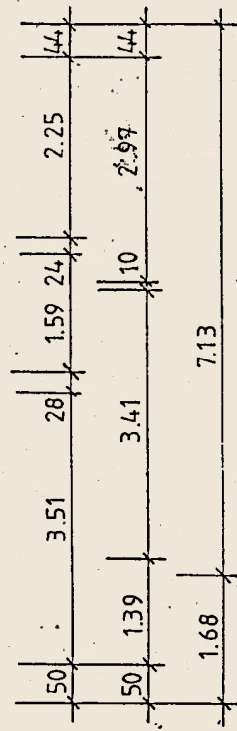
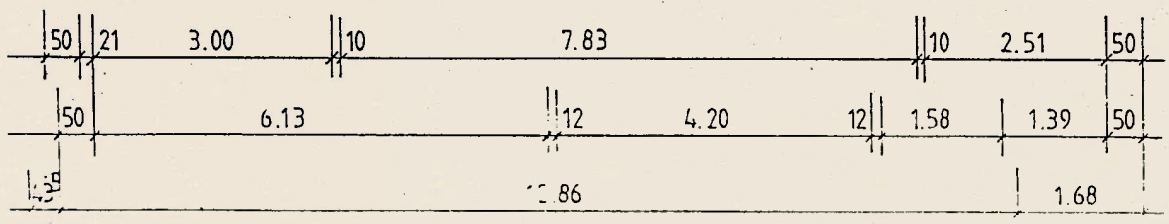

Handwritten signature and text:
 [Signature]
 Fritz Plüsch

Handwritten notes:
Hinterflur
Hinterflur

Handwritten signature:
Jens J.

587

Genehmigung

Genehmigung

1998
Bauaufsicht

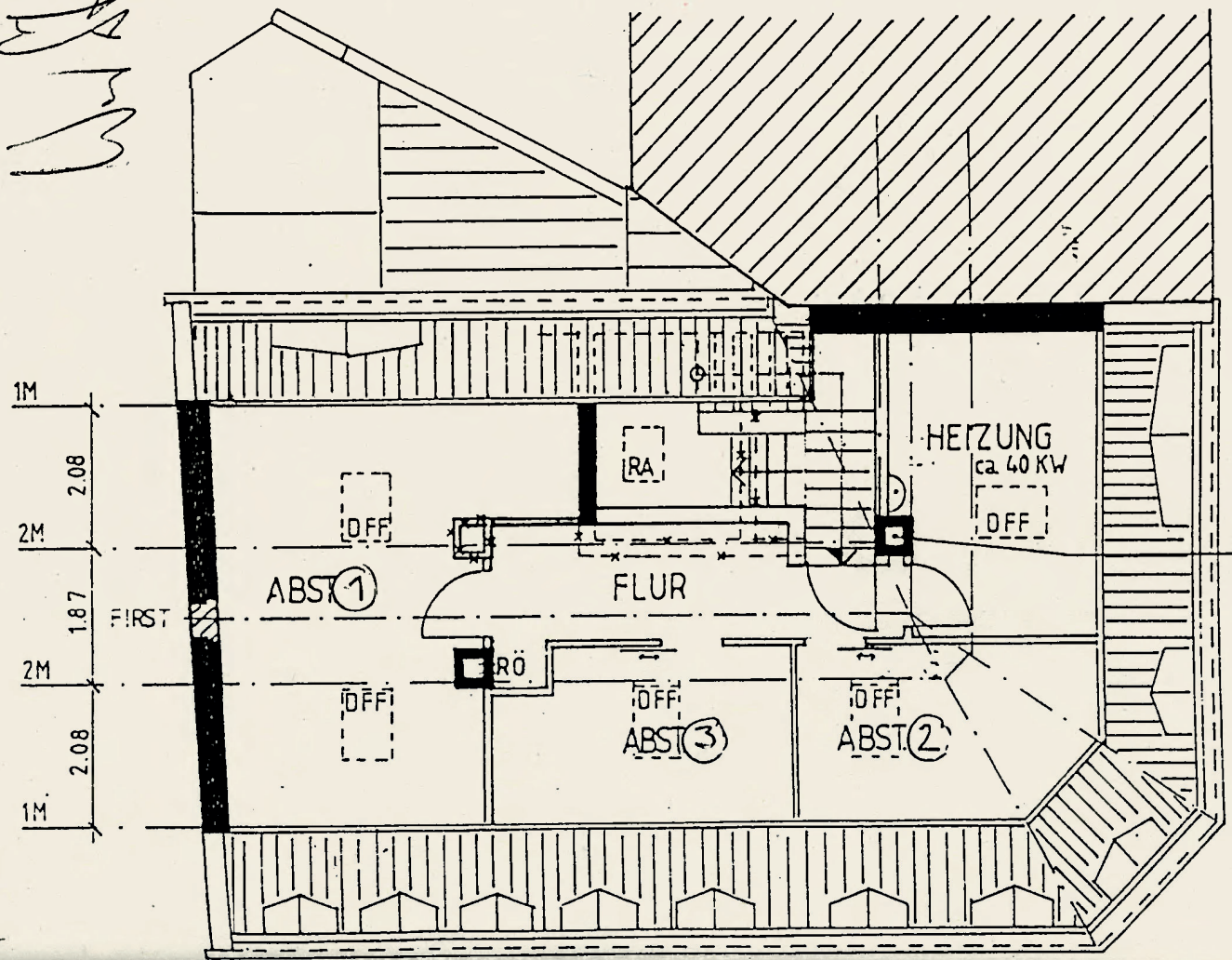

KAMIN WIRD ÜBER DACH ABGETRAGEN!

DACHGESCHOSS