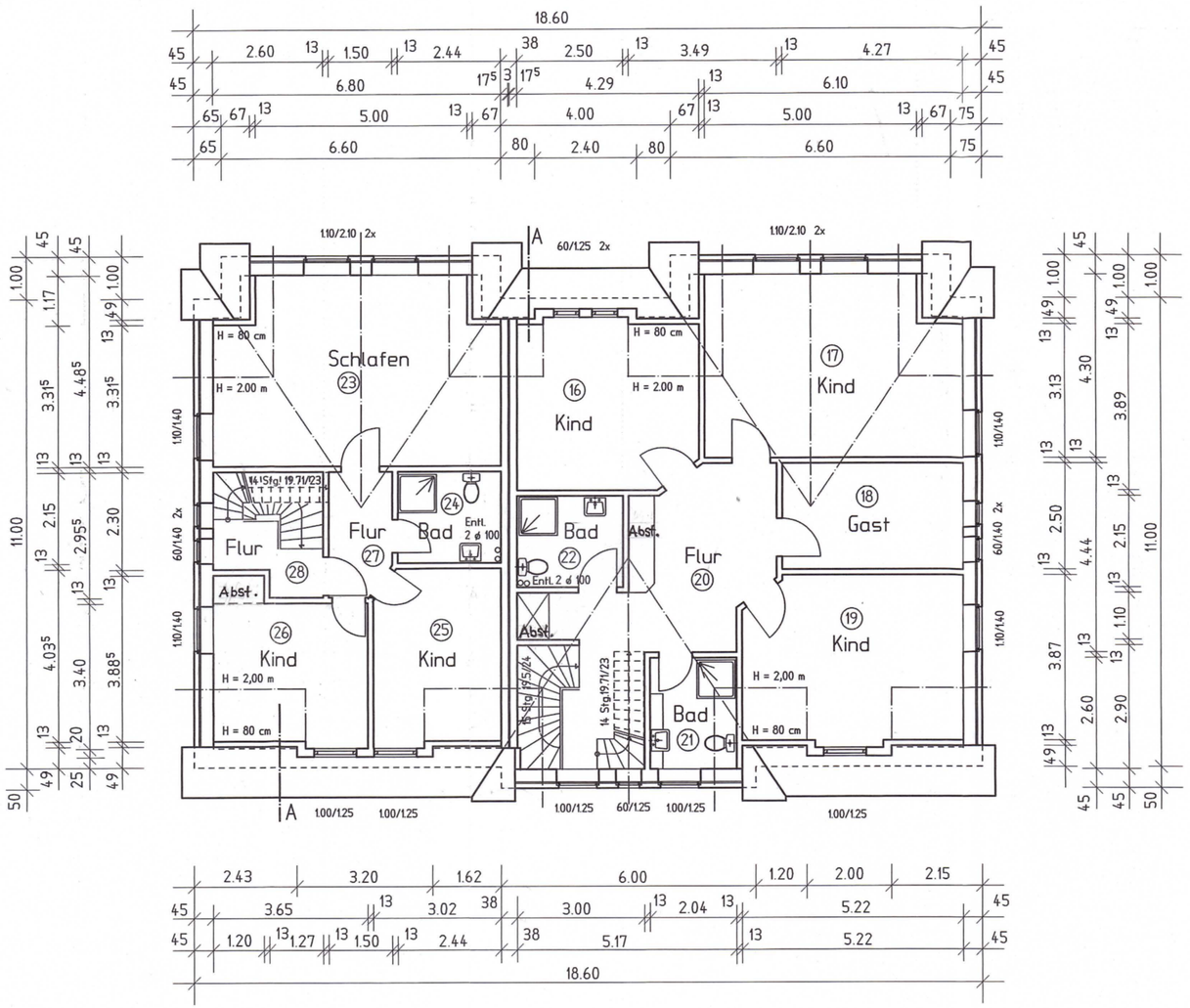

Dachgeschoss

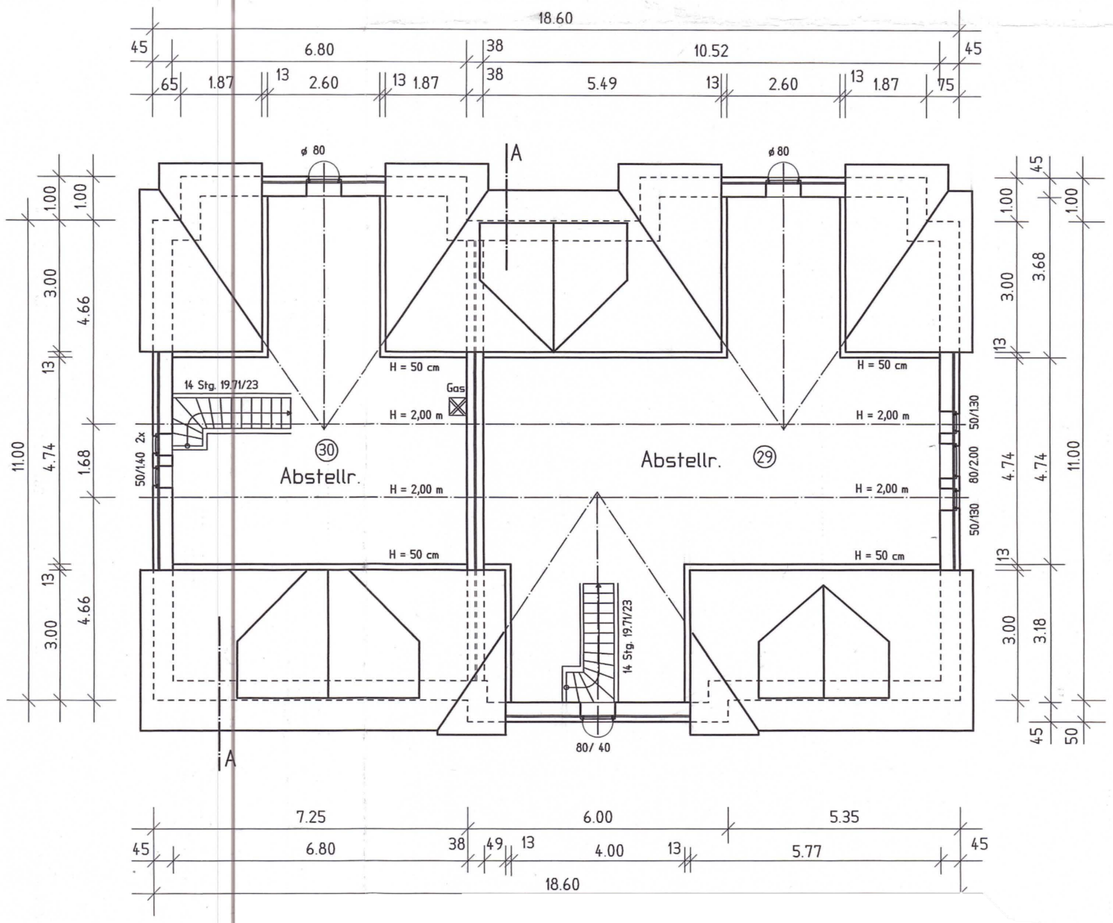

Spitzb