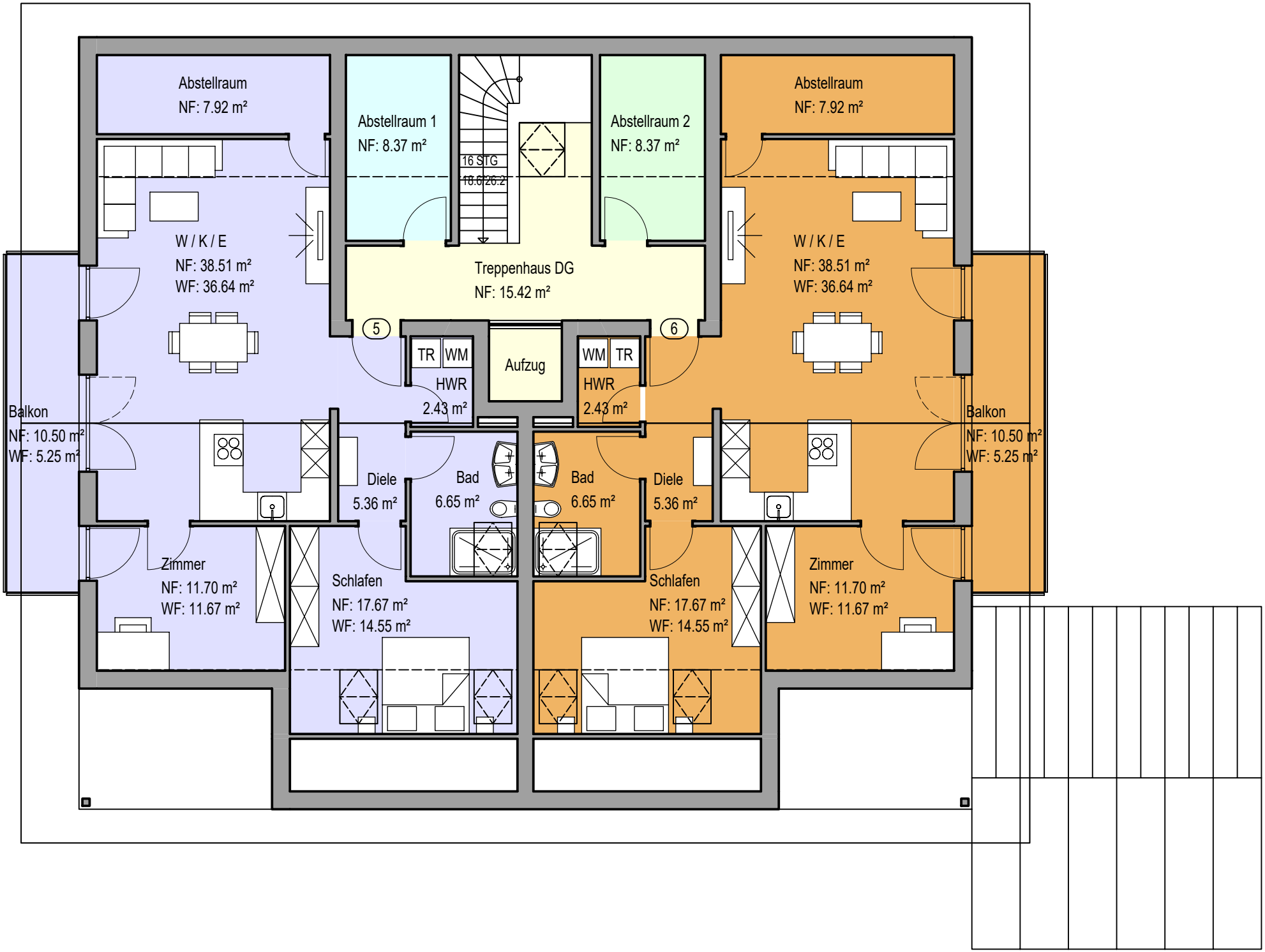
Abstellraum
NF: 7.92 m²
Abstellraum 1
NF: 8.37 m²
16 STG
18.6/26.2
Abstellraum 2
NF: 8.37 m²
Abstellraum
NF: 7.92 m²
W / K / E
NF: 38.51 m²
WF: 36.64 m²
Treppenhaus DG
NF: 15.42 m²
W / K / E
NF: 38.51 m²
WF: 36.64 m²
5
6
TR
WM
HWR
2.43 m²
Aufzug
WM
TR
HWR
2.43 m²
Balkon
NF: 10.50 m²
WF: 5.25 m²
Balkon
NF: 10.50 m²
WF: 5.25 m²
Diele
5.36 m²
Bad
6.65 m²
Bad
6.65 m²
Diele
5.36 m²
Zimmer
NF: 11.70 m²
WF: 11.67 m²
Schlafen
NF: 17.67 m²
WF: 14.55 m²
Schlafen
NF: 17.67 m²
WF: 14.55 m²
Zimmer
NF: 11.70 m²
WF: 11.67 m²