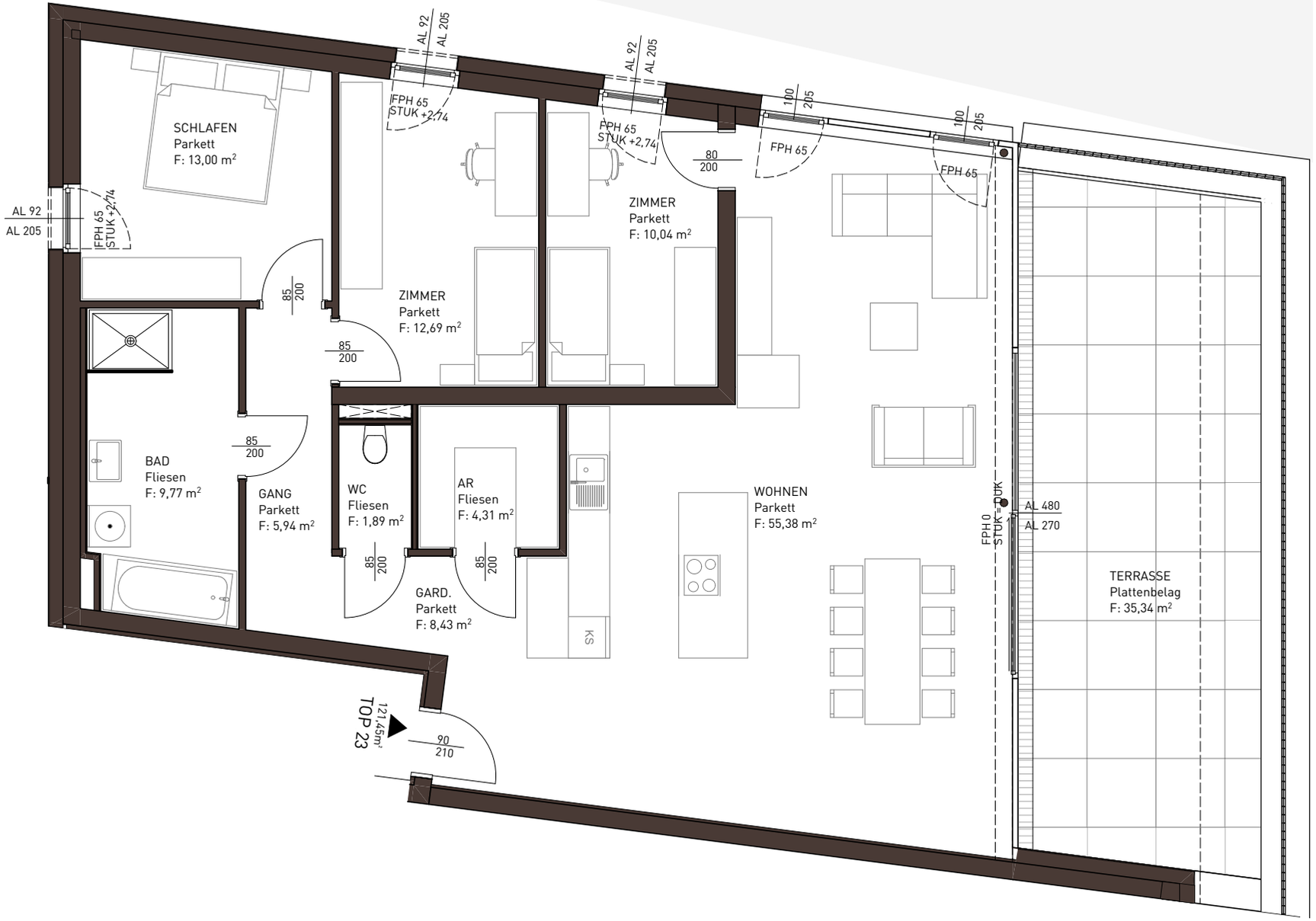
SCHLAFEN
Parkett
F: 13,00 m²
AL 92
AL 205
FPH 65
STUK +2,74
85
200
BAD
Fliesen
F: 9,77 m²
GANG
Parkett
F: 5,94 m²
ZIMMER
Parkett
F: 12,69 m²
WC
Fliesen
F: 1,89 m²
AR
Fliesen
F: 4,31 m²
GARD.
Parkett
F: 8,43 m²
ZIMMER
Parkett
F: 10,04 m²
80
200
WOHNEN
Parkett
F: 55,38 m²
KS
100
205
FPH 0
STUK +2,0K
AL 480
AL 270
TERRASSE
Plattenbelag
F: 35,34 m²
90
210
121,45m²
TOP 23