Grundriss Ebene 3 **NE 3-3**
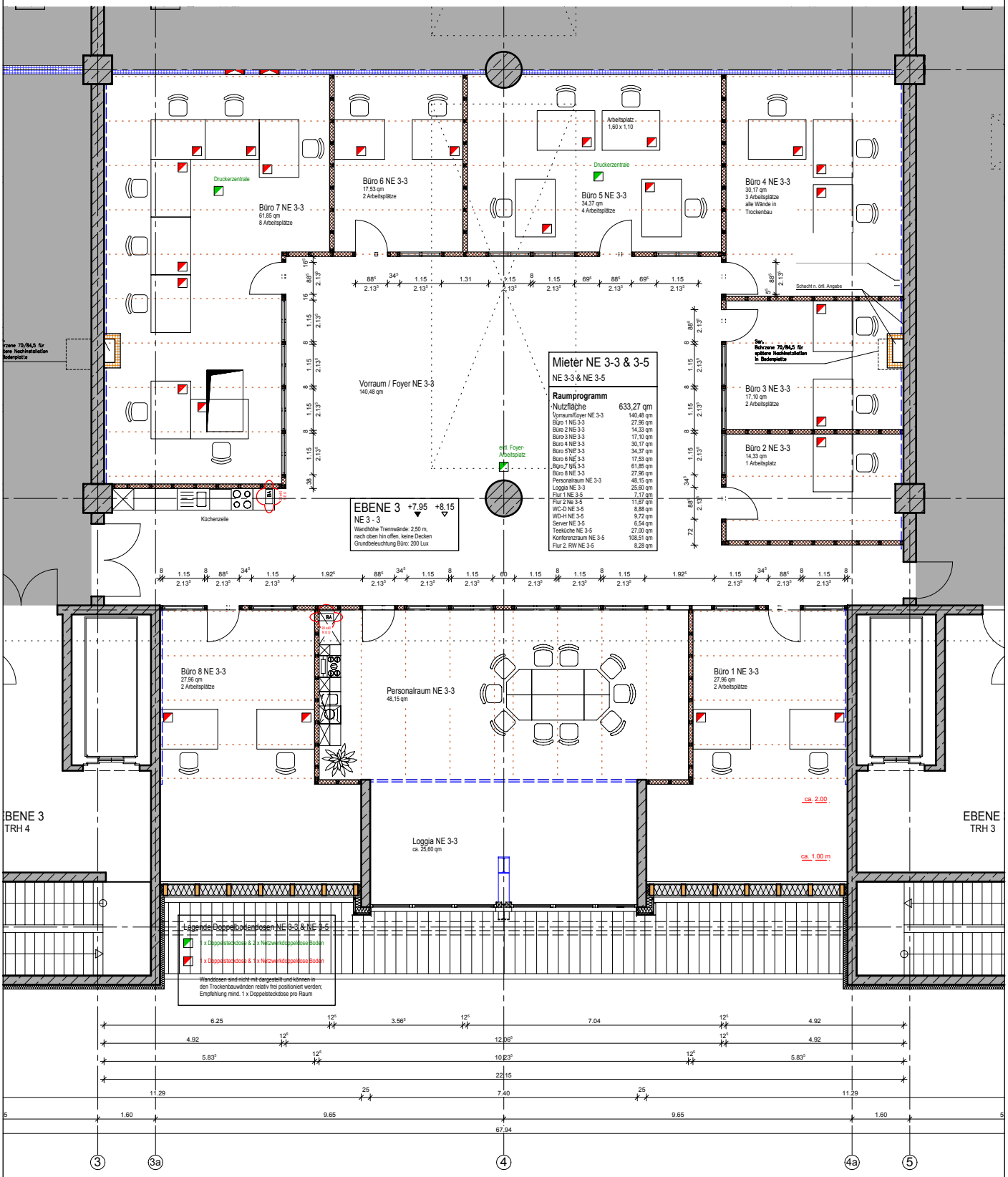
M = 1 : 150