

**NUTZFLÄCHE
NETTO**

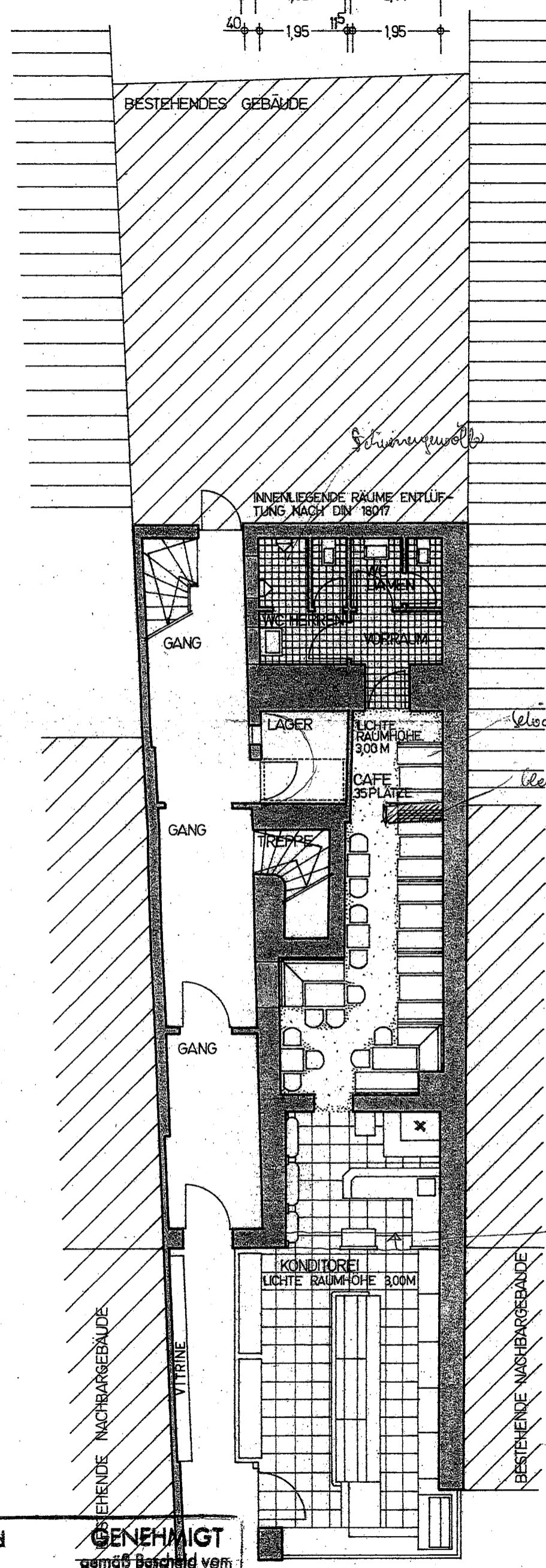
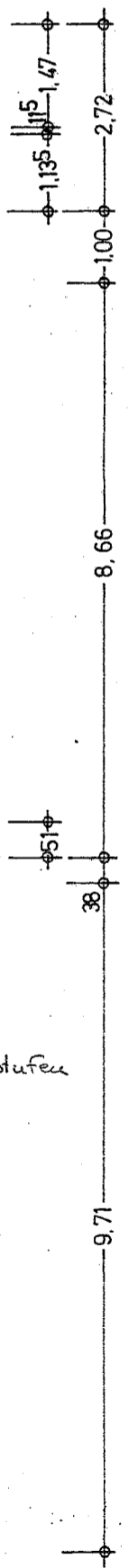
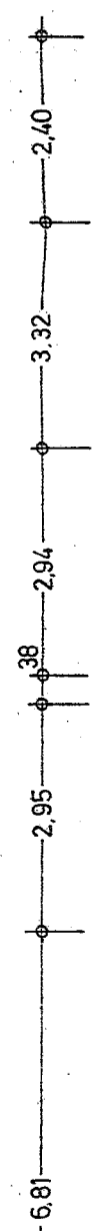

GEPRÜFT
am
17. April 1984

und

GENEHMIGT
gemäß Bescheid vom
18. April 1984

**LANDRATSAMT
MÜHLDORF A. INN
L.A.**

(Signature)
Kreishausmeister

(Signature)
Waldinger
Reg. O. Sekr.

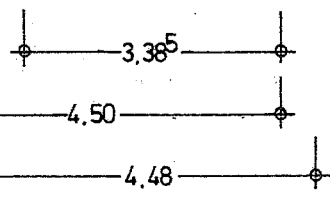

- 1 / -