GRUNDRISS

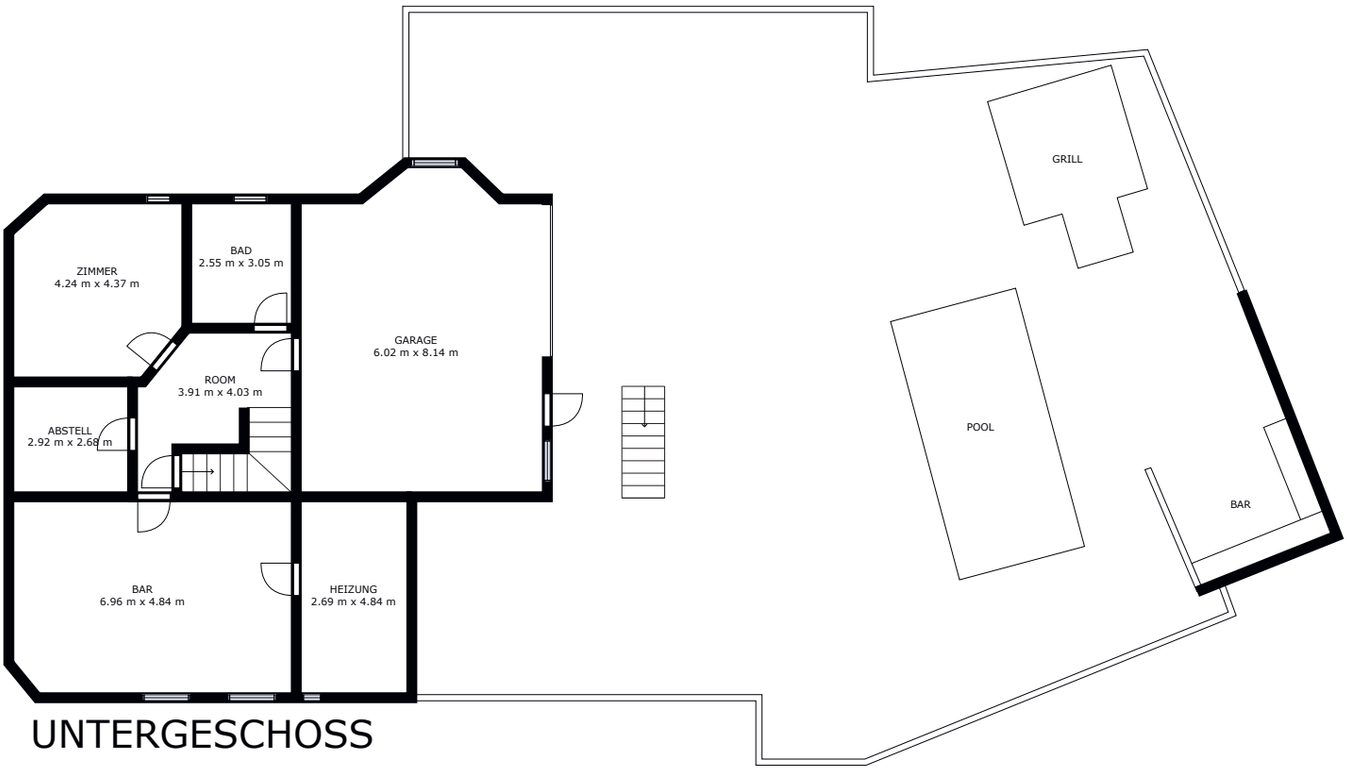

UNTERGESCHOSS

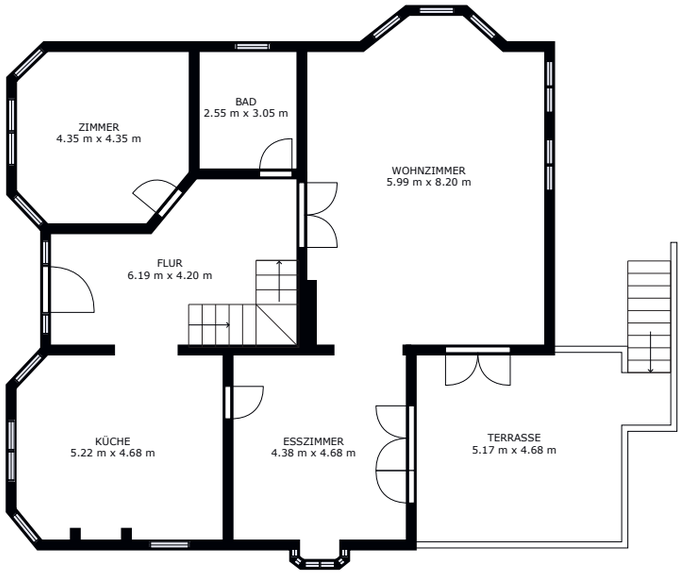

ERDGESCHOSS

OBERGESCHOSS

BEWALUX®
IMMOBILIEN