

Obergeschoss

DE

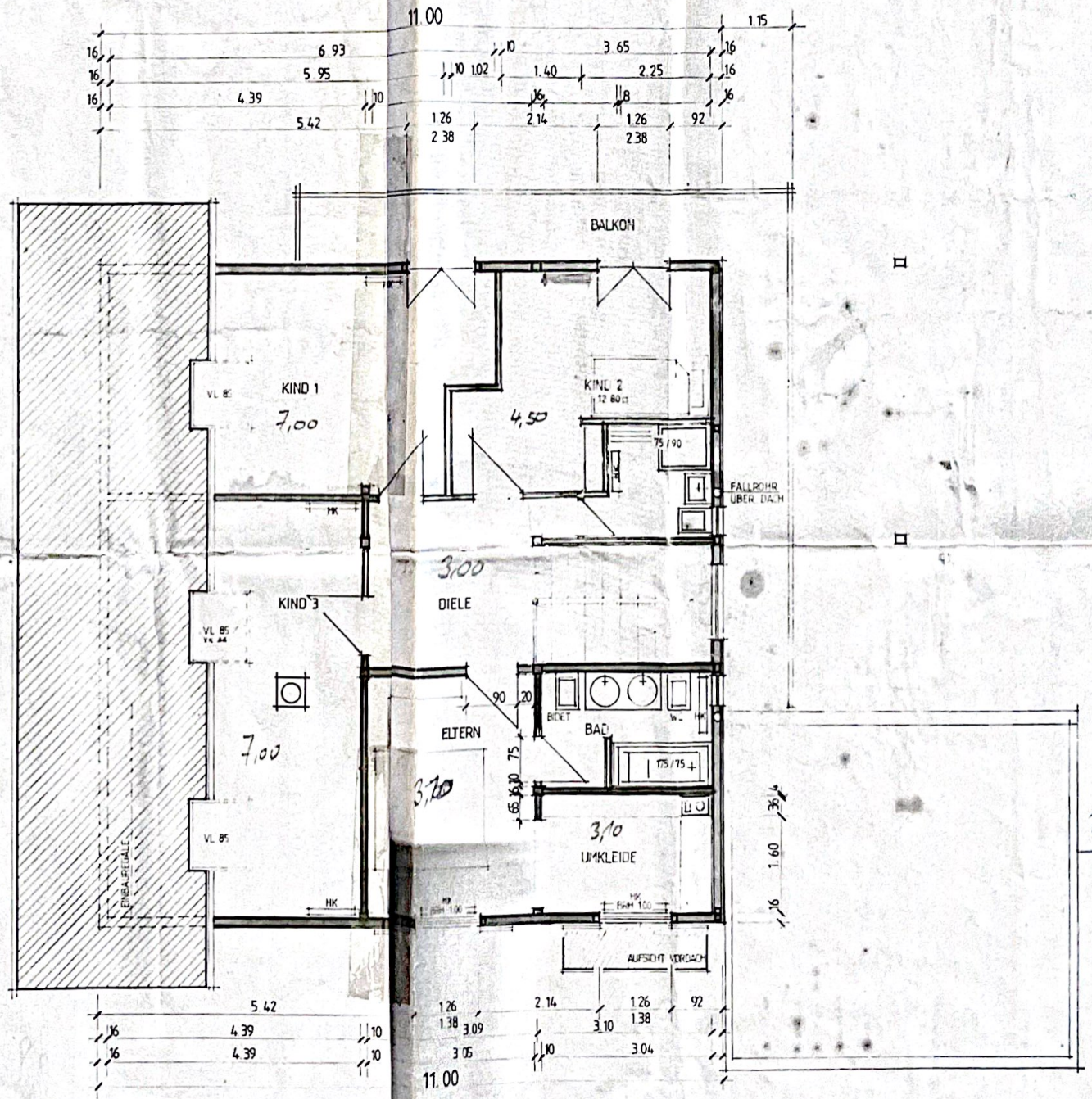
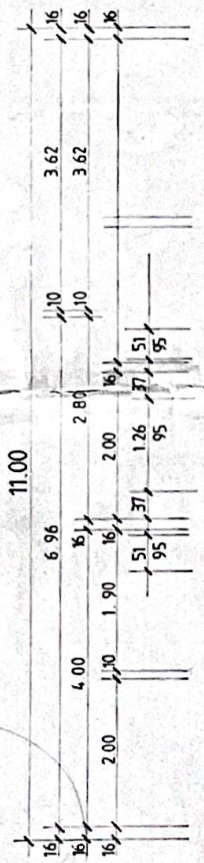

7,00
4,50
3,00
7,00
3,10
3,10
27,70
11,00

Erdgeschoss

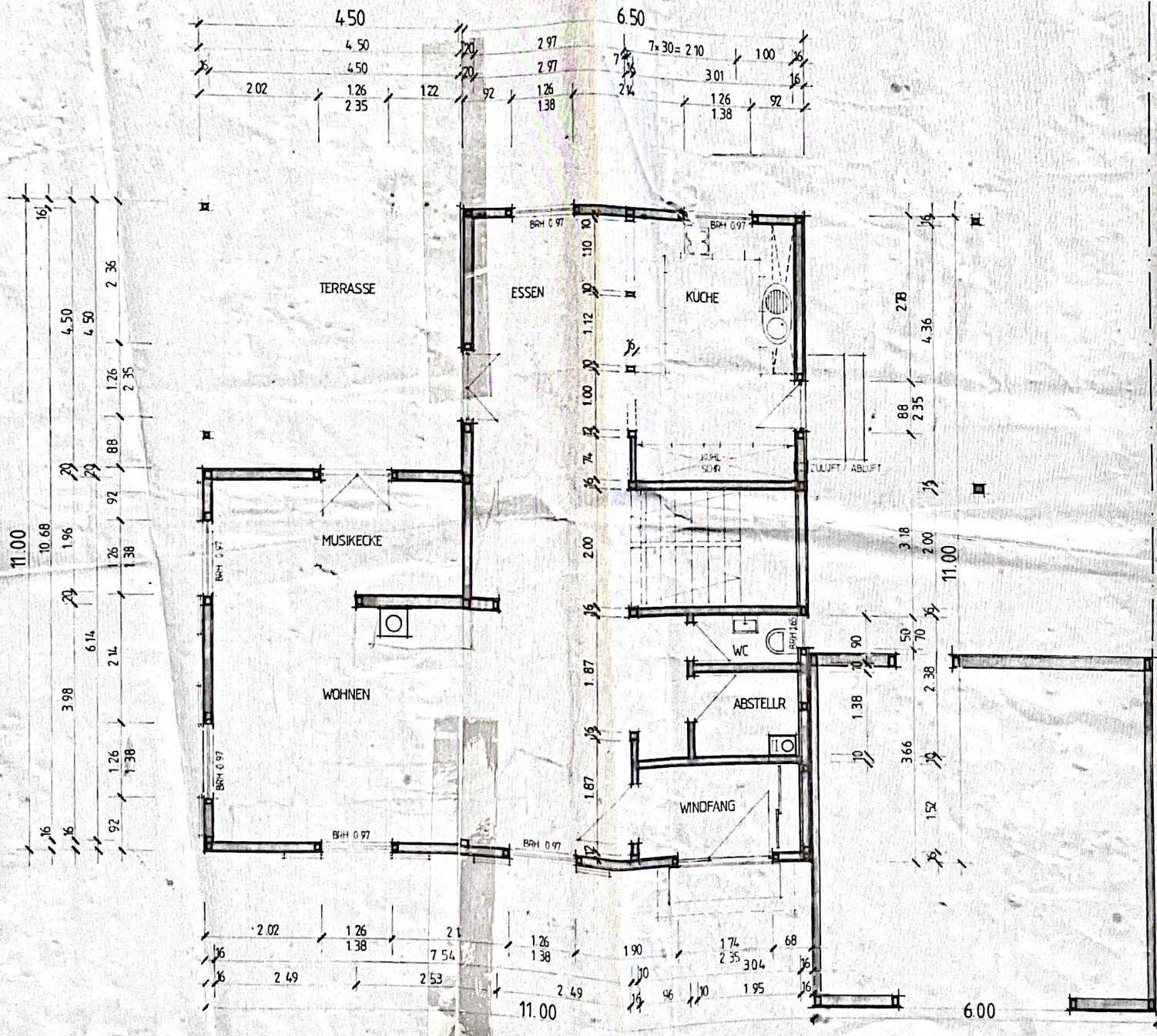

Wohnflächenberechnung

Zum Bauantrag Eheleute Stittmatter, Schopfheim-Langenhau

Berechnung der Wohnfläche nach DIN 276

Erdgeschoss

Windfang	3.01 x 1.45	= 4.36 m ²
Garderobe	1.00 x 2.45	= 2.45 m ²
Putzraum	2.01 x 1.38 = 2.77 - 0.50 x 0.36 = -0.18	= 2.59 m ²
WC	2.01 x 0.95	= 1.91 m ²
Küche	3.01 x 4.38	= 13.18 m ²
Essen	3.01 x 4.38	= 13.18 m ²
Wohnen	3.01 x 2.12 = 6.38 + 7.51 x 4.02 = 30.19 - 0.50 x 0.50 = -0.25	= 36.32 m ²
Musikckecke	4.38 x 2.00	= 8.76 m ²
Terrasse	4.50 x 4.50 x 0.25	= 5.06 m ²

Wohnfläche Erdgeschoss zusammen 87.81 m²

- 5.06 m²
82.75
Putz 1/3% 2.98

Dachgeschoss

Diele	3.01 x 3.02 = 9.09 + 1.21 x 0.90 = 1.09	+ 80.27 EG 98.33 m ² = 10.18 m ²
Eltern	3.01 x 4.02 =	12.10 m ²
Umkleide	3.01 x 1.93 = 5.81 - 0.50 x 0.36 = -0.18	= 5.63 m ²
Bad	3.01 x 1.97	= 5.93 m ²

33.84

$$ELW: 65,00 \text{ m}^2$$

$$EG: 98,33 \text{ m}^2$$

$$\begin{array}{r} DG: 62,67 \text{ m}^2 \\ \hline 226,00 \text{ m}^2 \text{ ges.} \\ 18,06 \\ \hline 244,06 \end{array}$$

Wintergarten EG

$$4,25 \times 4,25 = 18,06 \text{ m}^2$$

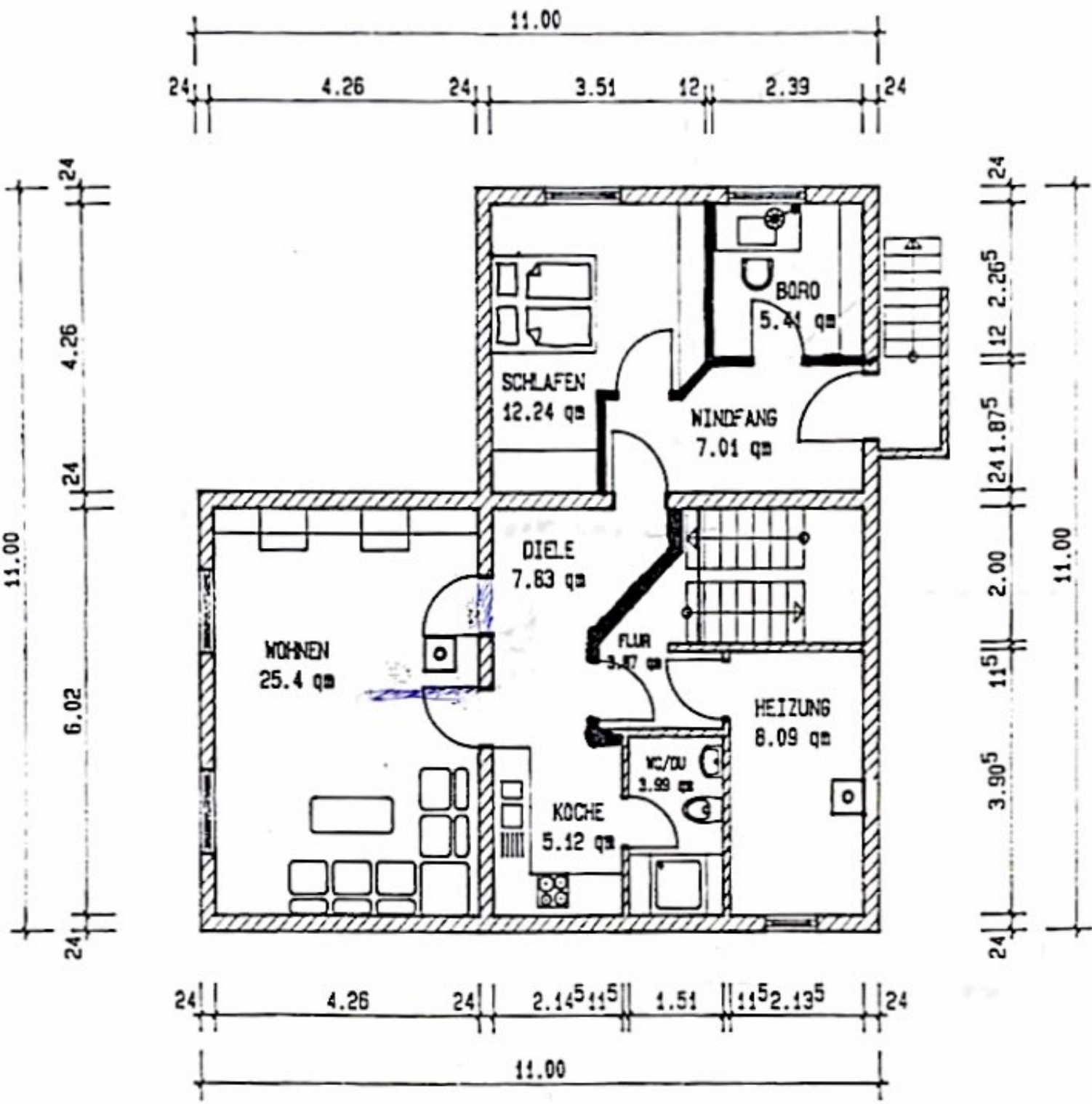

$907.67 \text{ m}^2 - 3\% = 879.99$

Untergeschoss