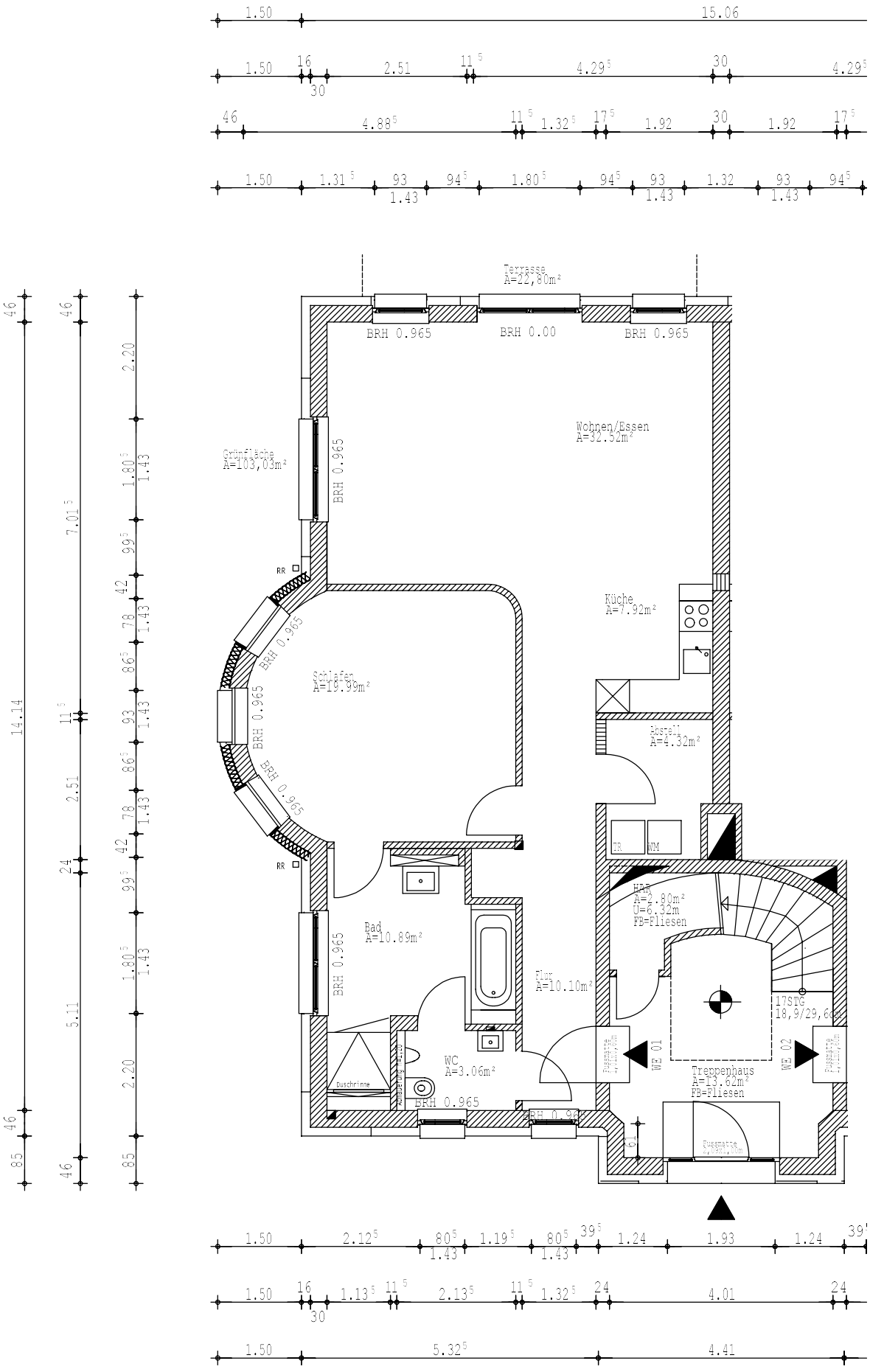
Terrasse
A=22,80m²
BRH 0.965
BRH 0.00
BRH 0.965
Wohnen/Essen
A=32.52m²
Grünfläche
A=103,03m²
BRH 0.965
RR
Küche
A=7.92m²
BRH 0.965
Schlafen
A=19.99m²
BRH 0.965
BRH 0.965
Postell
A=4.32m²
TR
NM
RR
HAR
A=2.80m²
U=6.32m
FB=Fliesen
Bad
A=10.89m²
BRH 0.965
Flur
A=10.10m²
17STG
18,9/29,6cm
WE 01
WE 02
WC
A=3.06m²
Duschrinne
Treppenhaus
A=13.62m²
FB=Fliesen
BRH 0.965
BRH 0.96
Fußmatte