

SCHNITT A—A

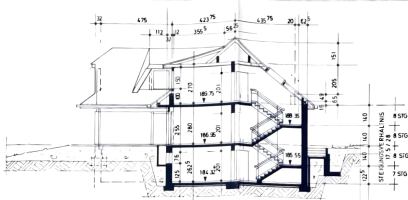

SCHNITT B—B

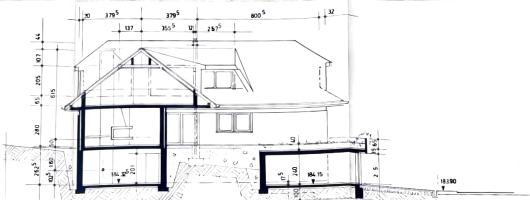

SCHNITT C—C

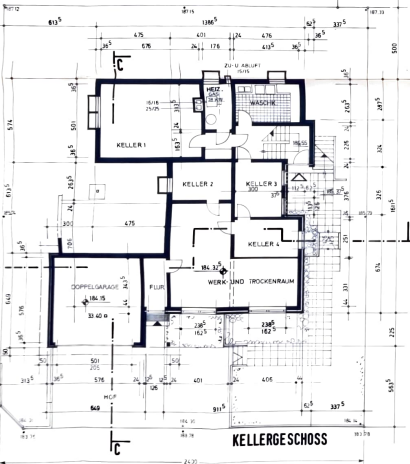

KELLERGESSCH

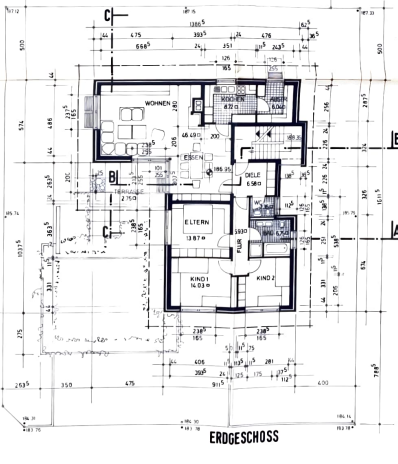

ERDGESCH

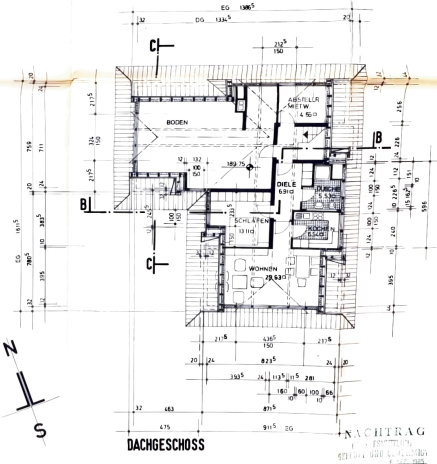

DACHGESCH

Antje ...
10. SEP 2005

NACHTRAG ZU BA.NR. 142/B4
ÄNDERUNG DER FENSTER IM KG U EG

NEUBAU EINES ZWEIFAMILIEN
HAUSES
BAUORT: TRAPPENBAUM 5
VELLMAR
GEMARK :
NIEDERVELLMAR
FLST. 306/11

BAUHERR: GUNTHER MITTELBACH
HAUPTSTRASSE 99
3502 VELLMAR
H.M.R.

PLANUNG: WERNER HUFFELD
ARCHITECT & R -
AM HAUSENSTRASSE 8
3502 VELLMAR
M.H.

M: 1: 100
GRUNDRISS
U.SCHNITTE

NACHTRAG
10. SEP 2005
M.H.

