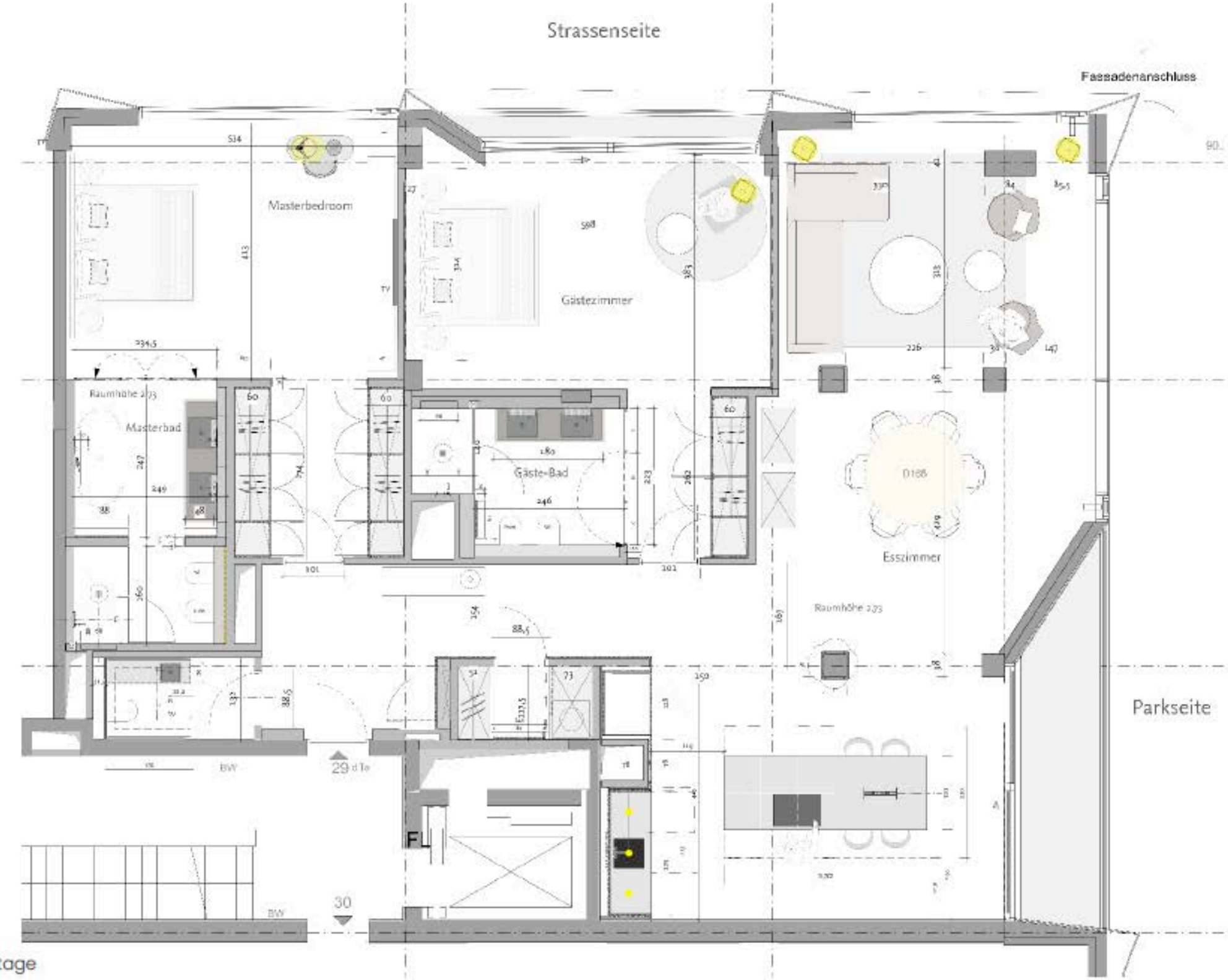

Grundriss 3. Etage