

№ 1807 01

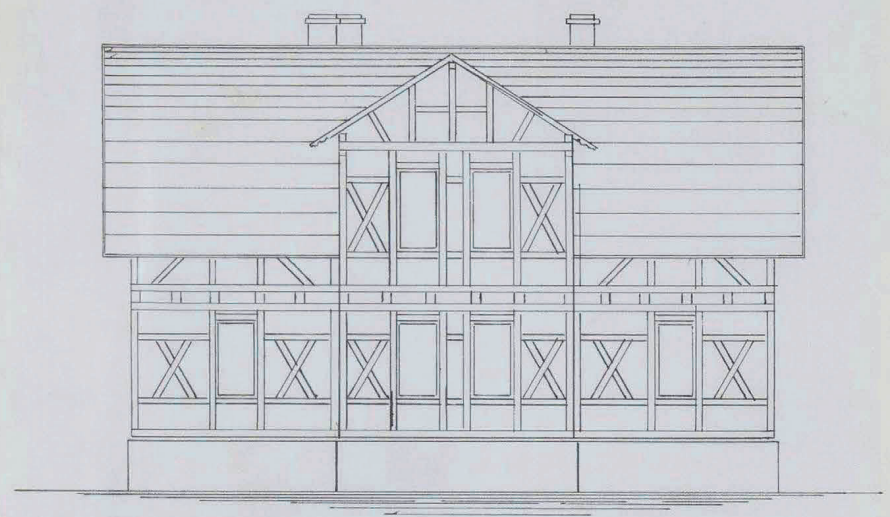

Zeichnung  
zur Erhöhung des Hauses Rennbahn № 26.  
Herrn Karl Sonnabend gehörig.

Ansicht



Schnitt

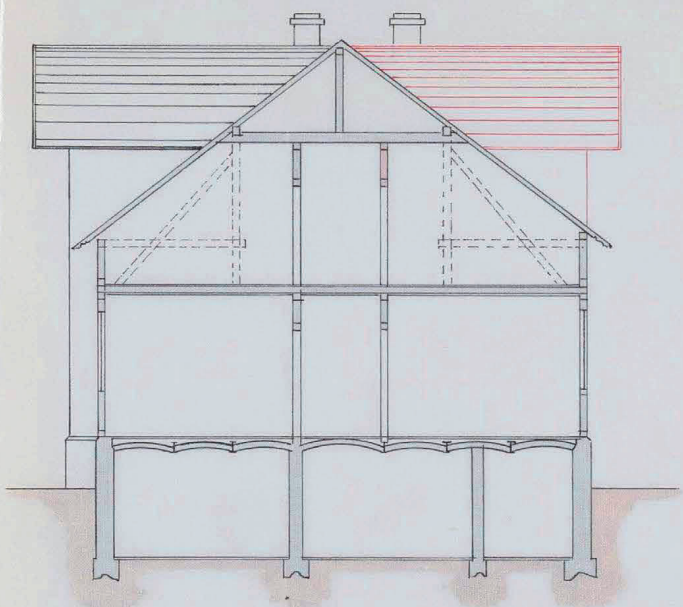

Grundplan 1:500.

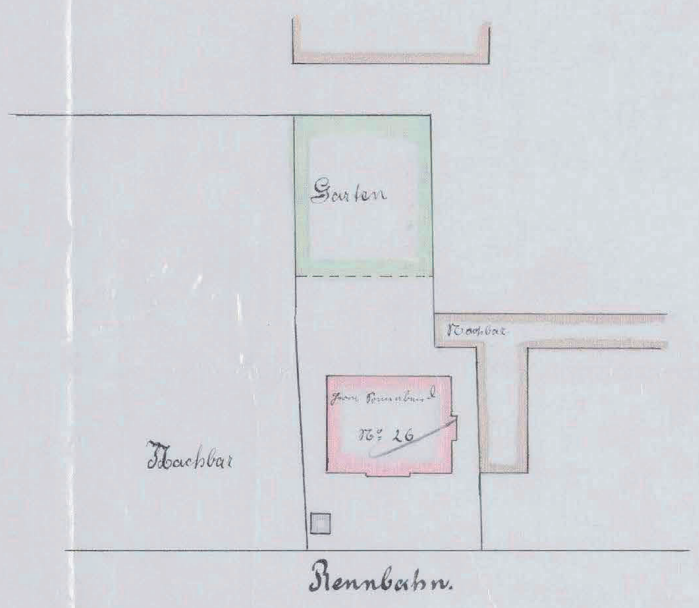

Parterre.

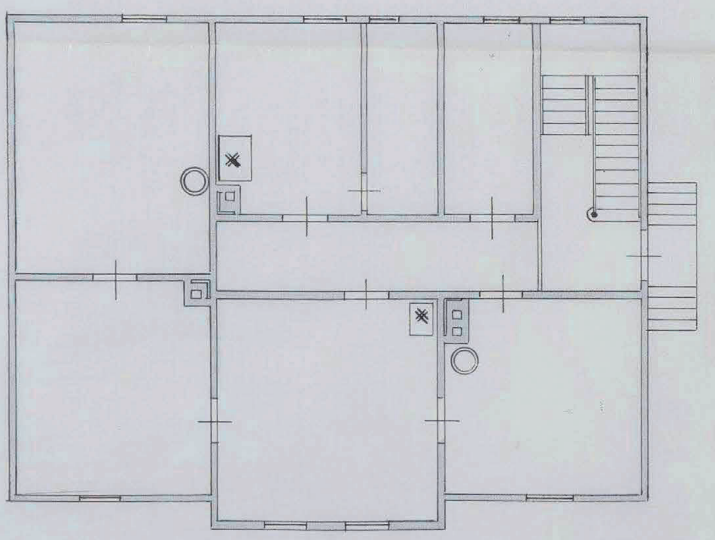

Dach - Etage.

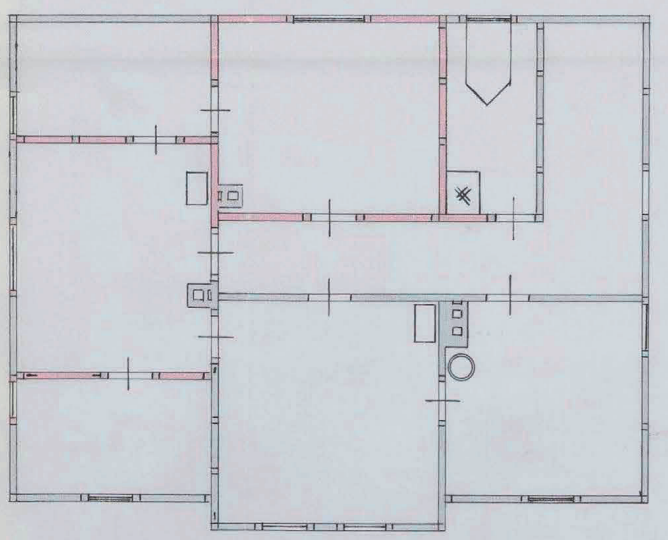

Der Bauherr - K. Sonnabend.

Der Bauführer - Gustav König.

Maßstab 1:100.

