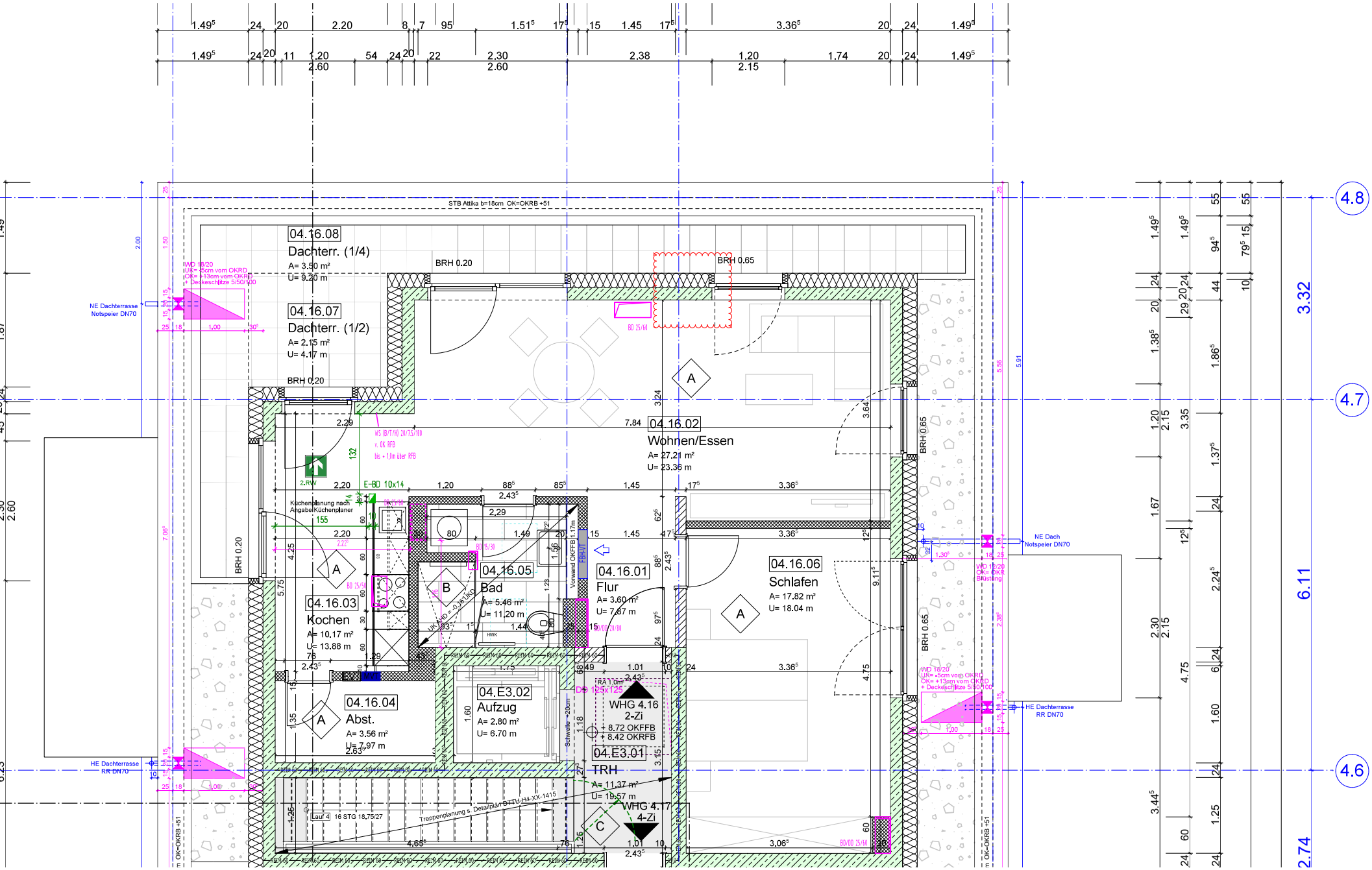
STB Attika b=18cm OK=OKRB +51
04.16.08
Dachterr. (1/4)
A= 3.50 m²
U= 9.20 m
04.16.07
Dachterr. (1/2)
A= 2.15 m²
U= 4.17 m
04.16.02
Wohnen/Essen
A= 27.21 m²
U= 23.36 m
04.16.03
Kochen
A= 10.17 m²
U= 13.88 m
04.16.05
Bad
A= 5.46 m²
U= 11.20 m
04.16.01
Flur
A= 3.60 m²
U= 7.67 m
04.16.06
Schlafen
A= 17.82 m²
U= 18.04 m
04.16.04
Abst.
A= 3.56 m²
U= 7.97 m
04.E3.02
Aufzug
A= 2.80 m²
U= 6.70 m
04.E3.01
TRH
A= 11.37 m²
U= 19.57 m
WHG 4.16
2-Zi
+ 8.72 OKFFB
+ 8.42 OKRFB
WHG 4.17
4-Zi
BRH 0.20
BRH 0.65
NE Dachterrasse
Notspeier DN70
NE Dach
Notspeier DN70
HE Dachterrasse
RR DN70
Küchenplanung nach
Angabe Küchenplaner
E-BD 10x14
Treppenplanung s. Detailplan D-TTH-H4-XX-1415
Lauf 4
16 STG 18,75/27
4.8
4.7
4.6
3.32
6.11
2.74