Wahaha Restaurant Zubau UG

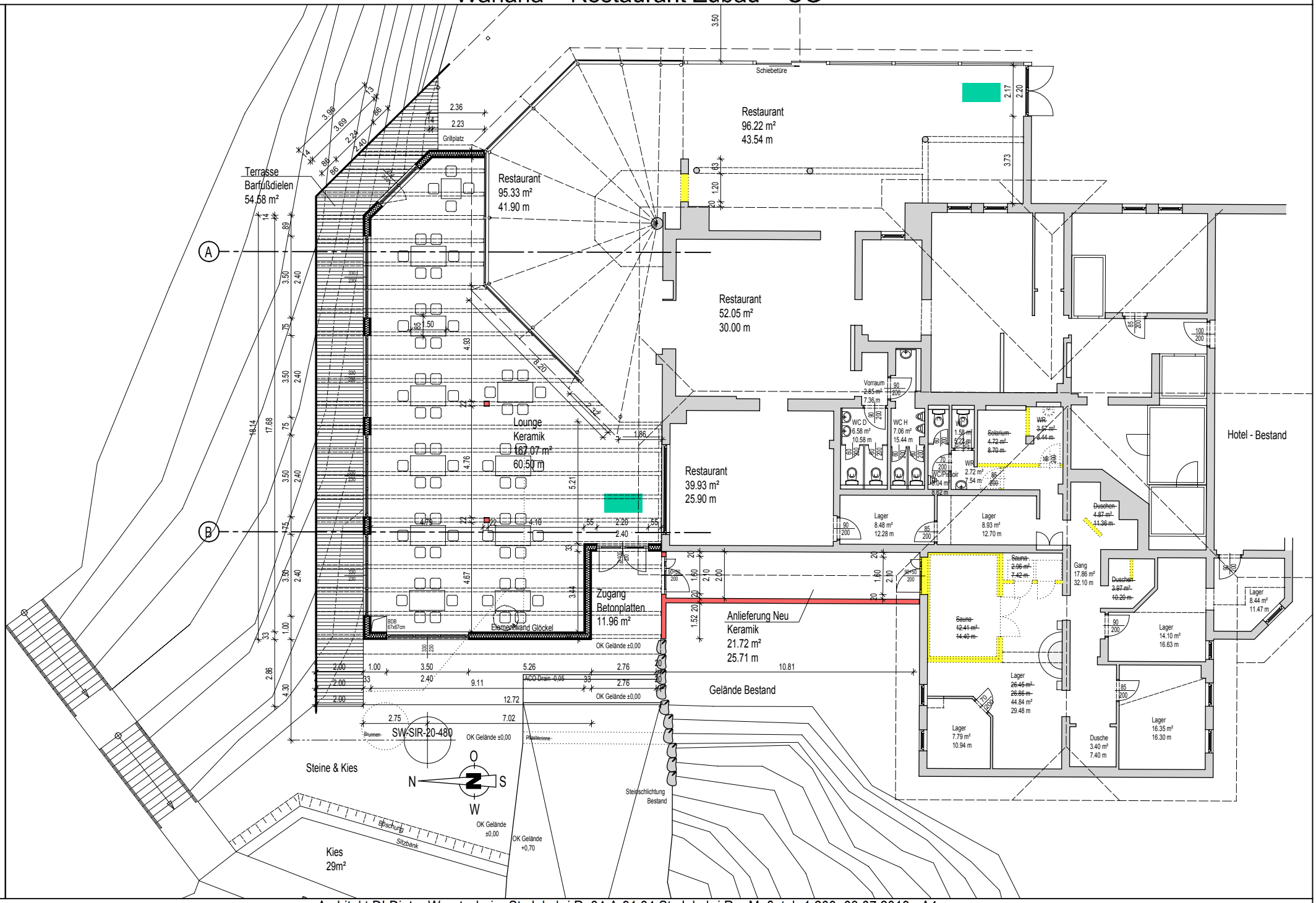

Architekt DI Dieter Weratschnig St. Jakob i.R. 84 A-91,84 St. Jakob i.R. Maßstab 1:200 03.07.2018 A4 quer