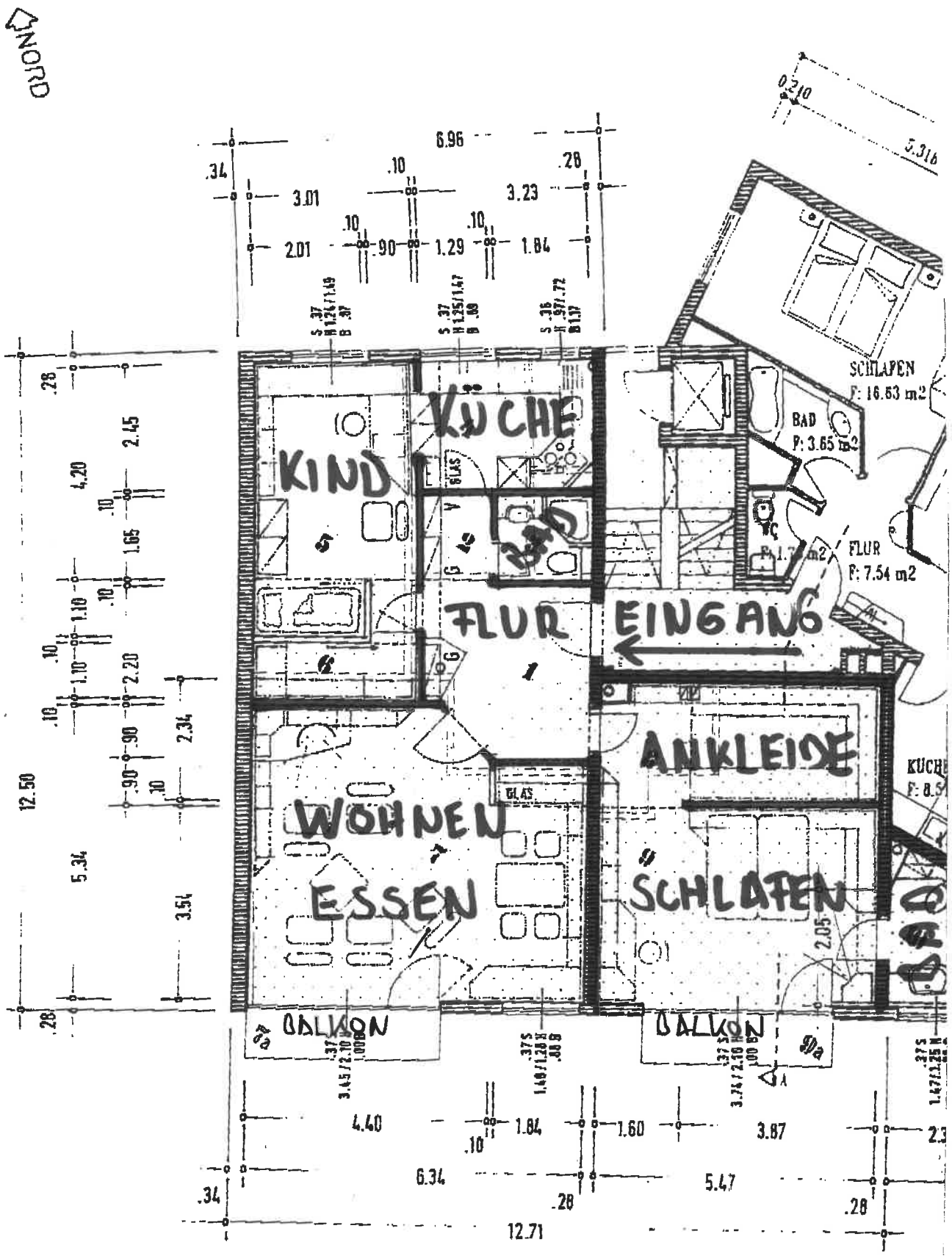

GRUNDRISS 5. OBERGESCHOSS

Böhm